# YOUR AI SOURCE

# 2017

## HEREFORD AI BOOK

# GERBER ANODYNE 001A {CHB}{DLF,HYF,IEF}

| CE | BW | WW | YW | MM | M&G | MCE | MCW | UDDR | TEAT | SC | CW | FAT | REA | MARB | BMI$ | CEZ$ | BII$ | CHB$ |
|---|---|---|---|---|---|---|---|---|---|---|---|---|---|---|---|---|---|---|
| 7.3 | -0.3 | 64 | 115 | 29 | 62 | 4.3 | 126 | 1.23 | 1.23 | 1.1 | 82 | -0.030 | 0.62 | 0.47 | 27 | 22 | 19 | 45 |
| .35 | .82 | .74 | .73 | .21 | | .28 | .44 | P | P | .49 | .57 | .54 | .56 | .59 | | | | |

**P43408924 — Calved: Jan. 27, 2013 — Tattoo: LE 001A/RE GRBR**

CL 1 DOMINO 9126J 1ET {SOD}{DLF,IEF}
KCF BENNETT 9126J R294 {CHB}{DLF,IEF}
P42651401 KCF MISS 3008 N344 {DLF,HYF,IEF}

HH ADVANCE 767G 1ET {SOD}{DLF,IEF}
CL 1 DOMINETTE 490 {DOD}
RRH MR FELT 3008 {SOD}{CHB}{DLF,HYF,IEF}
KCF MISS H119 L404 {DLF,HYF,IEF}

GERBER SQUIRE 627S {CHB}
GERBER 627S HOLLY 096Y {DLF,HYF,IEF}
P43259644 GERBER 116K HOLLY T115

KCF BENNETT 3008 M326 {SOD}{CHB}{DLF,HYF,IEF}
GERBER 24F DAGMAR 470P
GERBER FIRESTORM 116K {CHB}
GERBER 51M HOLLY 060K

***Semen:***

- ***10 units $100/Straw***
- ***50 units $75/Straw***
- ***100 units $60/Straw***
- ***Non-certificate***

- Anodyne has become the "go to" proven spread bull. He ranks in the top 3% of the breed for calving ease and combines that with a top 2% of the breed for yearling weight. His CHB$ value of 45 puts him in the top 1% for carcass value.
- In the NRSP, the litmus test of bull testing, Anodyne proved his value as a calving ease sire, yet ranked first for ADG and third for feed intake with 100% of these progeny grading Choice or Prime.
- Use Anodyne on cows and heifers for calving ease and to increase growth, carcass value, add pigment and an easy handling disposition.
- Contact any of the owners for breeding age sons selling in their spring production sales.

Sandhill Farms

Kevin, Vera and Tyler Schultz
Haviland, KS 67059
620-546-4570 Kevin cell • 620-546-1574 Tyler cell
kevin@sandhillfarms.com • ***www.sandhillfarms.com***

LOEWEN herefords

John and Mona Loewen
Waukomis, Oklahoma
580-231-0683
john@loewenherefords.com
***www.loewenherefords.com***

GERBER LAND & CATTLE

Douglas E. Gerber • Richmond, Indiana
765-935-5274 • 765-220-1070 cell
douglas@gerbercattle.com
***www.gerbercattle.com***

CANDY MEADOW FARMS Since 1952

Lexington, Tennessee
Rob Helms 731-968-9977
Randy or Steve Helms 731-968-2012
Heath Helms 731-614-3979

# SHF ZANE X51 Z115 {DLF,HYF,IEF}

| CE | BW | WW | YW | MM | M&G | MCE | MCW | UDDR | TEAT | SC | CW | FAT | REA | MARB | BMI$ | CEZ$ | BII$ | CHB$ |
|---|---|---|---|---|---|---|---|---|---|---|---|---|---|---|---|---|---|---|
| 6.6 | 0.9 | 57 | 93 | 22 | 51 | 4.1 | 71 | 1.41 | 1.45 | 1.6 | 69 | -0.008 | 0.90 | 0.32 | 32 | 23 | 28 | 37 |
| .33 | .63 | .54 | .51 | .22 | | .27 | .41 | P | P | .37 | .39 | .33 | .35 | .30 | | | | |

**P43276663 — Calved: Feb. 14, 2012 — Tattoo: BE Z115**

MSU TCF REVOLUTION 4R {SOD}{CHB}{DLF,HYF,IEF}
KCF BENNETT REVOLUTION X51 {CHB}{DLF,HYF,IEF}
P43081556 KCF MISS PROFICIENT U201 {DLF,HYF,IEF}

FELTONS LEGEND 242 {SOD}{HYF}
MSU TCF RACHAEL ET 54N {DLF,HYF,IEF}
EFBEEF SCHU-LAR PROFICIENT N093 {SOD}{DLF,HYF,IEF}
KCF MISS 774 L82

SHF PROGRESS P20 {SOD}{CHB}{DLF,HYF,IEF}
SHF FOREVER P20 X172 {DOD}{DLF,HYF,IEF}
P43078192 SHF RIB EYE R117 U07

FELTONS LEGEND 242 {SOD}{HYF}
SHF INTRSTATE D03 G06 ET
SHF RIB EYE M326 R117 {SOD}{CHB}{DLF,HYF,IEF}
NJW 57G 12E FOREVER 67M {DLF,HYF,IEF}

*Semen: $25/Straw; $50/Certificate*

- Zane is becoming a proven bull that has some important traits to offer a breeding program.
- His progeny have performed so that he now ranks
- Top 4% of the breed for Calving Ease
- Top 3% for REA combine with a top 10% for IMF
- Top 2 % or better for all 4 breed indexes
- He is a big ribbed, smooth made, homozygous polled son of X51, with a great disposition.
- We feel Zane can be used on any cow or heifer in your herd to add to make great replacements and increase end product merit.

Sandhill Farms

Kevin, Vera and Tyler Schultz
Haviland, KS 67059
620-546-4570 Kevin cell • 620-546-1574 Tyler cell
kevin@sandhillfarms.com • ***www.sandhillfarms.com***

SHF FOREVER P20 X172

**Umberger**
**Polled Herefords**
Greg and Joann Umberger
3018 U Rd.
Rozel, KS 67574
620-527-4472 • 620-923-5120 Greg cell

## SHF ACCESS Y90 A216 • P43379349

**SHF LITERAL W18 Y90 x LOEWEN M326 SIR 33T**

Use for calving ease with growth and IMF.

## SHF RIB EYE M326 R117 • P42584003

**KCF BENNETT 3008 M326 x MSU MF HUDSON 19H**

One of the more influential proven sires in the breed.

## SHF MANNING W18 Z22 • P43275470

**SHF WONDER M326 W18 ET x SHF PROGRESS P20**

Top end calving ease, out of the Larry Bird cow.

## SHF ALL AMERICAN LG A70 • P43379421

**KJ C&L J119 LOGIC 023R ET x SHF TUG R117 T57**

A combination bull our of an outstanding cow family.

## NJW 33TB 100W TRUST 167Y • P43214415

**NJW 73S M326 TRUST 100W ET x FELTONS LEGEND 242**

Carcass, growth and superior udder quality.

## SHF PROGRESS P20 • P42481042

**FELTONS LEGEND 242 x SHF INTERSTATE 20X D03**

A proven calving ease specialist, female producing, IMF bull.

Sandhill Farms

Kevin, Vera and Tyler Schultz
Haviland, KS 67059
620-546-4570 Kevin cell • 620-546-1574 Tyler cell
kevin@sandhillfarms.com • *www.sandhillfarms.com*

# CHURCHILL RED BULL 200Z {CHB}{DLF,HYF,IEF}

Churchill Kickstart 501C

| CE | BW | WW | YW | MM | M&G | MCE | MCW | UDDR | TEAT | SC | CW | FAT | REA | MARB | BMI$ | CEZ$ | BII$ | CHB$ |
|---|---|---|---|---|---|---|---|---|---|---|---|---|---|---|---|---|---|---|
| 6.7 | -0.3 | 58 | 97 | 34 | 63 | 5.0 | 105 | 1.24 | 1.43 | 1.4 | 72 | -0.005 | 0.68 | 0.25 | 26 | 22 | 20 | 36 |
| .57 | .89 | .83 | .80 | .37 | | .41 | .49 | .47 | .46 | .60 | .56 | .52 | .53 | .50 | | | | |

**P43281860 — Calved: Jan. 1, 2012 — Tattoo: LE 200**

UPS DOMINO 3027 {SOD}{CHB}{DLF,HYF,IEF}
CHURCHILL SENSATION 028X {CHB}{DLF,HYF,IEF}
43092364 CHURCHILL LADY 7202T ET {DLF,HYF,IEF}

CL 1 DOMINO 9126J 1ET {SOD}{DLF,IEF}
UPS MISS DIAMOND 1353 {DLF,HYF,IEF}
GH RAMBO 279R {SOD}{CHB}{DLF,HYF,IEF}
CL 1 DOMINETTE 301N {DLF,HYF,IEF}

GOLDEN OAK OUTCROSS 18U {CHB}{DLF,HYF,IEF}
CHURCHILL LADY 002X ET {DLF,HYF,IEF}
P43092365 CHURCHILL LADY 600S ET {DLF,HYF,IEF}

GOLDEN-OAK FUSION 3S {DLF,HYF,IEF}
GOLDEN-OAK 60D MALLORY 15M
BR MOLER ET {CHB}{DLF,IEF}
CHURCHILL LADY 989

***Semen: $35/Straw, $60/AI Sexed Semen, $75/Certificate***
***CSS semen available.***

- A polled, proven, calving ease alternative for the Hereford breed and industry!
- He has an outstanding number package that puts him in the top 1% of the breed for MM, M&G and CHB$ and the top 5% for CE, BW, WW, YW, MCE, TEAT, SC, CW, REA, BMI$ and CEZ$.
- Red Bull's dam is one of the most phenotypically correct females in the Hereford breed and has been one of the top producers for Churchill.
- Red Bull is the rare combination of performance, data and eye appeal. His first calves are easy calving and yet some of the heaviest at weaning, and they exhibit the perfect pigmentation of Red Bull himself.

IRON Lake Ranch

Dimitri Mataragas • 214-649-0071
P.O. Box 751 • Athens, TX 75751
*www.ironlakeranch.com*

CCC
CHURCHILL CATTLE CO.

Dale and Nancy Venhuizen
1862 Yadon Rd., Manhattan, MT 59741
406-580-6421
dale@churchillcattle.com • *www.churchillcattle.com*

**Thistle Tree Farm**

Linda Lonas
P.O. Box 107
Manassas, VA 20108
703-368-5812 office
703-850-5501 cell
info@thistletreefarm.com
*www.thistletreefarm.com*

**Semen Partners:**
**Grand Meadows Farm**
**CB-4 Cattle Co.**
**Section 16 Cattle Co.**
**Southern Cattle Co.**

# ILR PEACE OF MIND 394A ET {DLF,HYF,IEF}

## *The Polled Sensation Solution!*

| CE | BW | WW | YW | MM | M&G | MCE | MCW | UDDR | TEAT | SC | CW | FAT | REA | MARB | BMI$ | CEZ$ | BII$ | CHB$ |
|---|---|---|---|---|---|---|---|---|---|---|---|---|---|---|---|---|---|---|
| 10.2 | -0.8 | 50 | 74 | 37 | 62 | 6.1 | 50 | 1.42 | 1.60 | 1.5 | 64 | 0.031 | 0.52 | 0.25 | 28 | 26 | 22 | 29 |
| .34 | .58 | .39 | .40 | .24 | | .29 | .37 | P | P | .25 | .29 | .33 | .33 | .30 | | | | |

P43492874 — Calved: Nov. 20, 2013 — Tattoo: LE 394A

UPS DOMINO 3027 {SOD}{CHB}{DLF,HYF,IEF}
CHURCHILL SENSATION 028X {CHB}{DLF,HYF,IEF}
43092364 CHURCHILL LADY 7202T ET {DLF,HYF,IEF}

CL 1 DOMINO 9126J 1ET {SOD}{DLF,IEF}
UPS MISS DIAMOND 1353 {DLF,HYF,IEF}
GH RAMBO 279R {SOD}{CHB}{DLF,HYF,IEF}
CL 1 DOMINETTE 301N {DLF,HYF,IEF}

EFBEEF SCHU-LAR PROFICIENT N093 {SOD}{DLF,HYF,IEF}
KCF MISS PROFICIENT U201 {DLF,HYF,IEF}
P42903703 KCF MISS 774 L82

BAR JZ TRADITION 434V {SOD}{DLF,HYF,IEF}
GERBER 117F DIXIE 009K {DLF,HYF,IEF}
FELTONS DOMINO 774 {SOD}{CHB}{DLF,HYF,IEF}
KCF MISS 8020 D170 {DOD}

*Semen: $35/Straw, $60/Straw sexed semen; $75/Certificate*

- The calving ease polled Sensation son who is a maternal brother to X51! Peace of Mind combines calving ease and carcass merit, while being highly maternal as well as any bull in the Hereford breed today. Peace of Mind rises to the top with his EPD profile ranking in the top 1% for CE, MM, MCE, MCW, TEAT and CEZ$, top 5% for BW, M&G, UDDR, SC, BMI$ and BII$ and top 15% for REA, MARB and CHB$.

IRON Lake Ranch

Dimitri Mataragas • 214-649-0071
P.O. Box 751 • Athens, TX 75751
*www.ironlakeranch.com*

Langford Herefords

Leon and Suzy Langford
Watson and Cash Langford
Okmulgee, Okla.
918-733-1331 Office
918-706-7028 Watson cell
*www.langfordherefords.com*

# DESTINED FOR GREATNESS

## ILR RED POWER 456B {DLF,HYF,IEF}

| CE | BW | WW | YW | MM | M&G | MCE | MCW | UDDR | TEAT | SC | CW | FAT | REA | MARB | BMI$ | CEZ$ | BII$ | CHB$ |
|---|---|---|---|---|---|---|---|---|---|---|---|---|---|---|---|---|---|---|
| 7.2 | -0.2 | 53 | 89 | 28 | 54 | 5.8 | 72 | 1.36 | 1.53 | 1.5 | 71 | 0.000 | 0.83 | 0.17 | 28 | 24 | 23 | 32 |
| .33 | .49 | .38 | .40 | .19 | | .26 | .35 | P | P | .23 | .28 | .30 | .30 | .28 | | | | |

P43499435 — Calved: March 16, 2014 — Tattoo: LE 456B

CHURCHILL SENSATION 028X {CHB}{DLF,HYF,IEF}
CHURCHILL RED BULL 200Z {CHB}{DLF,HYF,IEF}
P43281860 CHURCHILL LADY 002X ET {DLF,HYF,IEF}

UPS DOMINO 3027 {SOD}{CHB}{DLF,HYF,IEF}
CHURCHILL LADY 7202T ET {DLF,HYF,IEF}
GOLDEN OAK OUTCROSS 18U {CHB}{DLF,HYF,IEF}
CHURCHILL LADY 600S ET {DLF,HYF,IEF}

EFBEEF SCHU-LAR PROFICIENT N093 {SOD}{DLF,HYF,IEF}
KCF MISS PROFICIENT U201 {DLF,HYF,IEF}
P42903703 KCF MISS 774 L82

BAR JZ TRADITION 434V {SOD}{DLF,HYF,IEF}
GERBER 117F DIXIE 009K {DLF,HYF,IEF}
FELTONS DOMINO 774 {SOD}{CHB}{DLF,HYF,IEF}
KCF MISS 8020 D170 {DOD}

*Semen: $35/Straw, $60/AI sexed semen, $100/ET sexed semen; $75/Certificate CSS certified semen.*

- A **homozygous polled** son of the multi trait leader Red Bull 200Z and the herd bull producing cow U201.
- Maternal brother to X51 and Peace of Mind.
- Red Power has eye pigment, conservative markings and his 44 cm. pigmented testicles hang straight.
- This is a complete package that combines great calving ease and carcass genetics with incredible EPDs, ranking him in the top 1% for CE, REA, TEAT, SC and top 5% for BW, UDDR and CHB$.

IRON Lake Ranch

Dimitri Mataragas • 214-649-0071
P.O. Box 751 • Athens, TX 75751
*www.ironlakeranch.com*

SECTION 16
CATTLE CO.
Erik, Kade & Delaney Scott
605-214-1332
CANTON, SOUTH DAKOTA

*www.section16cattleco.com*

# "THE PROGRAM"

## CMR THE PROGRAM A431 {DLF,HYF,IEF}

| CE | BW | WW | YW | MM | M&G | MCE | MCW | UDDR | TEAT | SC | CW | FAT | REA | MARB | BMI$ | CEZ$ | BII$ | CHB$ |
|---|---|---|---|---|---|---|---|---|---|---|---|---|---|---|---|---|---|---|
| -0.3 | 3.6 | 54 | 80 | 31 | 59 | -1.2 | 58 | 1.24 | 1.22 | 0.9 | 63 | 0.030 | 0.74 | 0.29 | 18 | 13 | 16 | 29 |
| .31 | .65 | .55 | .57 | .15 | | .25 | .38 | P | P | .23 | .39 | .36 | .37 | .33 | | | | |

P43382006 — Calved: Feb. 26, 2013 — Tattoo: BE A431

CMR TF 242 GARRETT 430 {DLF,HYF,IEF}
GRANDVIEW CMR BAYLOR 9052 {DLF,HYF,IEF}
P43007686 RKH JRS MS ROSE 9J 4X04 {DLF,HYF,IEF}

FELTONS LEGEND 242 {SOD}{HYF}
TF COW MADE 920 226
OXH MARK DOMINO 8020 {SOD}{DLF,IEF}
JSS MS RUCKUS 9J

CMR GVP MR MATERNAL 156T {CHB}{DLF,HYF,IEF}
GRNDVW CMR 156T BETH Y505 ET {DLF,HYF,IEF}
P43214921 DJB 46B BETH 1L {DLF,HYF,IEF}

PW VICTOR BOOMER P606 {SOD}{DLF,HYF,IEF}
JG WCN VICTRA 17 2103
REMITALL BOOMER 46B {SOD}{DLF,HYF,IEF}
PW VICTORIA 964 8114 {DLF,HYF,IEF}

*Semen: $20/Straw; $60/Certificate*

- Freckle-faced
- Deep bodied
- Combination of outstanding maternal genetics
- Fertile, produced freezable semen at 11 months of age
- Progeny averages: BW 60@101.2%, WW 57@100.2%, YW 34@99.5%, FAT 28@103.0%, REA 28@104.5% and IMF 28@105.06%

Grndvw CMR 156T Beth Y505 ET — Dam

DJB 46B Beth 1L — Grandam
One of the elite cows in the breed

**Reed Enterprises**

Jim and Linda Reed
P.O. Box 126
Green Ridge, MO 65332
660-527-3507 • 660-527-3379 Fax
reedent@iland.net • *www.reedent.com*

**LJR**

**JOURNAGAN RANCH**
Missouri State AGRICULTURE

Marty Lueck, manager
Rt. 1, Box 85G
Mountain Grove, MO 65711
417-948-2669 or 417-838-1482 cell
mvlueck@centurytel.net

# A LOGICAL CHOICE

## KJ C&L J119 LOGIC 023R ET {SOD}{CHB}{DLF,HYF,IEF}

| CE | BW | WW | YW | MM | M&G | MCE | MCW | UDDR | TEAT | SC | CW | FAT | REA | MARB | BMI$ | CEZ$ | BII$ | CHB$ |
|---|---|---|---|---|---|---|---|---|---|---|---|---|---|---|---|---|---|---|
| 5.0 | 1.6 | 65 | 100 | 24 | 57 | 2.3 | 107 | 1.19 | 1.16 | 0.3 | 73 | 0.002 | 0.55 | 0.08 | 15 | 17 | 8 | 33 |
| .56 | .90 | .86 | .85 | .80 | | .53 | .79 | .80 | .79 | .69 | .75 | .68 | .70 | .67 | | | | |

P42588968 — Calved: March 11, 2005 — Tattoo: BE 023R

HRP THM VICTOR 109W 9329 {SOD}
DRF JWR PRINCE VICTOR 711 {SOD}{CHB}
P41141619 RHF 964 VICTRA 4057

BTF FORAGE FINDER 109W
TMF VINDY 451
RHF VICTOR 266 964 {DLF,HYF,IEF}
PAF VICTORIA 2J85

SHF INTERSTATE 20X D03 {SOD}{CHB}{DLF,HYF,IEF}
SHF INTERSTATE D03 J119
P42004061 SHF LADY 512 G07 ET

REMITALL KEYNOTE 20X {SOD}{CHB}
DR MISS D45 V100 {DOD}
MM RSM STOCKMASTER 512 {SOD}{DLF,HYF,IEF}
SHF MS JUSTN 7115J Z24 {DOD}

- 120 herds/1,025 progeny
- 276 daughters average weaning ratio of 101.2
- Logic progeny are highly efficient, fertile with tremendous amounts of predictability
- Logic is a trait leader in six traits.
- Logic has become a standard in the breed.

***Semen: $20/Straw; $60/Certificate - Contact Reed Enterprises.***

CSR 023R Choice Lady 73U —
A Logic daughter and Dam of Distinction

CPH Lauren 07U — Logic daughter
2011 JNHE Grand Champion Bred-and-Owned Cow-Calf for Julie Choate

**Reed Enterprises**

Jim and Linda Reed
P.O. Box 126
Green Ridge, MO 65332
660-527-3507 • 660-527-3379 Fax
reedent@iland.net • *www.reedent.com*

**JOURNAGAN RANCH**

LJR

Missouri State AGRICULTURE

Marty Lueck, manager
Rt. 1, Box 85G
Mountain Grove, MO 65711
417-948-2669 or 417-838-1482 cell
mvlueck@centurytel.net

# PROVEN AND PREDICTABLE

## NJB 3060 GAUCHO 829 {DLF,HYF,IEF}

| CE | BW | WW | YW | MM | M&G | MCE | MCW | UDDR | TEAT | SC | CW | FAT | REA | MARB | BMI$ | CEZ$ | BII$ | CHB$ |
|---|---|---|---|---|---|---|---|---|---|---|---|---|---|---|---|---|---|---|
| 4.0 | 2.0 | 45 | 76 | 35 | 58 | 1.0 | 65 | 1.12 | 1.10 | 0.7 | 61 | 0.061 | 0.04 | 0.00 | 11 | 16 | 8 | 16 |
| .40 | .76 | .61 | .61 | .40 | | .32 | .52 | .46 | .45 | .23 | .46 | .41 | .42 | .38 | | | | |

P42933930 — Calved: Feb. 10, 2008 — Tattoo: BE 829

NJB 218 EASY DOMINO ET {DLF,HYF,IEF}
THM SLEEP EASY 3060 {CHB}{DLF,HYF,IEF}
P42439507 THM 8045 VICTRA DOM 1092

RHF VICTOR 424 218 {SOD}
KCF MISS 469R W219 {DOD}
THM VICTOR DOM 8045 {CHB}
THM 647 VICTORIA 8033

C&L LARAMIE 2B 25L
C&L NJB BELLE 30N {DLF,HYF,IEF}
P42408967 LLL MARIA 6T 15H

NJW 604M WYO 2B {SOD}{CHB}
WBHF BELLE STAR R30
NJW Z17 VAQUERO 25C {SOD}
WBF LADY DOM F243 6T

*Semen: $20/Straw; $60/Certificate*

- Gaucho is leaving his mark in our breeding program.
- Gaucho is pigmented, red-necked and short marked
- His dam is an outstanding matron. She has placed herd bulls into several herds around the country.
- Gaucho has been used on first calf heifers with excellent results.
- Gaucho daughters in production have a weaning ratio of 104.0%.
- Trait leader in four traits.

C&L NJB Belle 30N — Dam of Gaucho

LJR MSU Belle 202Z — Daughter of Gaucho

**Reed Enterprises**

Jim and Linda Reed
P.O. Box 126
Green Ridge, MO 65332
660-527-3507 • 660-527-3379 Fax
reedent@iland.net • *www.reedent.com*

**JOURNAGAN RANCH**

LJR

Missouri State AGRICULTURE

Marty Lueck, manager
Rt. 1, Box 85G
Mountain Grove, MO 65711
417-948-2669 or 417-838-1482 cell
mvlueck@centurytel.net

# TOTAL PERFORMANCE

## C&L CT FEDERAL 485T 6Y {CHB}{DLF,HYF,IEF}

| CE | BW | WW | YW | MM | M&G | MCE | MCW | UDDR | TEAT | SC | CW | FAT | REA | MARB | BMI$ | CEZ$ | BII$ | CHB$ |
|---|---|---|---|---|---|---|---|---|---|---|---|---|---|---|---|---|---|---|
| 5.3 | 1.7 | 68 | 105 | 16 | 49 | 2.9 | 113 | 1.28 | 1.37 | 1.5 | 75 | 0.116 | 0.32 | 0.14 | 26 | 20 | 20 | 28 |
| .48 | .87 | .80 | .80 | .45 | | .39 | .62 | .59 | .57 | .44 | .62 | .59 | .60 | .62 | | | | |

**P43214122 — Calved: Feb. 21, 2011 — Tattoo: BE 6Y**

SHF RADAR M326 R125 {SOD}{CHB}{DLF,HYF,IEF}
KJ HVH 33N REDEEM 485T ET {CHB}{DLF,HYF,IEF}
P42834201 HVH OKSANA 4L 33N {DLF,HYF,IEF}

KCF BENNETT 3008 M326 {SOD}{CHB}{DLF,HYF,IEF}
SHF POSTIVE MISS 73C M15 {DLF,HYF,IEF}
HVH KREMLIN 57F 108K
HVH GENETIC QUEEN 53H 4L {DLF,HYF,IEF}

CJH HARLAND 408 {SOD}{CHB}{DLF,HYF,IEF}
C&L MISS JUNIOR 408 1T {DLF,HYF,IEF}
P42829524 C&L MISS JUNIOR 634L 18R ET

HH ADVANCE 9005J {CHB}{DLF,IEF}
CJH L1 DOMINETTE 0064 {DLF,HYF,IEF}
CMF 584T FRONTIER 634L {SOD}{DLF,HYF,IEF}
C&L JUNIOR MISS 9B 21F

- Homozygous polled
- Tremendous progeny results in the National Reference Sire Program at Olsen's.
- 91% of his progeny graded choice or prime
- BW 603@99.4%, WW 457@102.3% and YW 241@102.3%
- Unique in pedigree
- Superior in performance
- Trait leader in 10 traits

***Semen: $25/Straw; $60/Certificate.***
***Contact Journagan Ranch for semen.***

Daughter of Federal

Son of Federal

TEGTMEIER POLLED HEREFORDS

71556 609 Ave.
Burchard, NE 68323
402-865-5805
rtegtmeier@diodecom.net

Since 1952 CANDY MEADOW FARMS

565 Candy Meadow Farms Rd.
Lexington, TN 38351
Rob Helms 731-968-9977

LJR

JOURNAGAN RANCH
Missouri State AGRICULTURE

Marty Lueck, manager
Rt. 1, Box 85G
Mountain Grove, MO 65711
417-948-2669 or 417-838-1482 cell
mvlueck@centurytel.net

# IDEAL CALVING EASE

## GV CMR IDEAL 424 X2096 {DLF,HYF,IEF}

| CE | BW | WW | YW | MM | M&G | MCE | MCW | UDDR | TEAT | SC | CW | FAT | REA | MARB | BMI$ | CEZ$ | BII$ | CHB$ |
|---|---|---|---|---|---|---|---|---|---|---|---|---|---|---|---|---|---|---|
| 5.7 | -1.2 | 52 | 66 | 23 | 49 | 1.7 | 38 | 1.45 | 1.49 | 0.6 | 53 | 0.056 | 0.30 | 0.04 | 17 | 19 | 13 | 21 |
| .43 | .79 | .69 | .67 | .28 | | .32 | .50 | .39 | .38 | .28 | .51 | .46 | .48 | .47 | | | | |

P43123362 — Calved: March 1, 2010 — Tattoo: BE X296

BTCC 207 M034
ALH 034 PLATO DOM 0424 {CHB}{DLF,HYF,IEF}
P42508614 ALH 43 FAVORITE 919

NT PLATO 19 207
NT LADY 611 5
PPH ALS PROSPECT VICTOR
ALH A3 FAVORITE 512 {DOD}

SHF REM MIAMI 434V M03 {DLF,HYF,IEF}
GRANDVIEW CMR M03 MISS P606 U332 {DLF,HYF,IEF}
P42929378 CMR MISS P606 216R {DOD}

BAR JZ TRADITION 434V {SOD}{DLF,HYF,IEF}
GERBER 121 TRACY 012K
PW VICTOR BOOMER P606 {SOD}{CHB}{DLF,HYF,IEF}
JG VICTORIA 25E 2214

- Calving ease and outstanding calf vigor with carcass and fertility
- A bull that will add value
- A different pedigree without giving up performance
- Impeccable phenotype
- Trait Leader in six traits

***Semen: $20/Straw; $60/Certificate***
***Contact Journagan Ranch for semen.***

Paternal sister to Ideal
Recently sold for $34,250 in the
Grandview CMR dispersal

Yearling bull sired by Ideal

Glengrove Farms

Bob and Gretchen Thompson
12905 Co. Rd. 4010, Rolla, MO 65401
573-341-3820

Since 1952 CANDY MEADOW FARMS

565 Candy Meadow Farms Rd.
Lexington, TN 38351
Rob Helms 731-968-9977

JOURNAGAN RANCH
LJR
Missouri State AGRICULTURE

Marty Lueck, manager
Rt. 1, Box 85G
Mountain Grove, MO 65711
417-948-2669 or 417-838-1482 cell
mvlueck@centurytel.net

# COLD FUSION

## LJR MSU GF COLD FUSION 52Z ET {DLF,HYF,IEF}

| CE | BW | WW | YW | MM | M&G | MCE | MCW | UDDR | TEAT | SC | CW | FAT | REA | MARB | BMI$ | CEZ$ | BII$ | CHB$ |
|---|---|---|---|---|---|---|---|---|---|---|---|---|---|---|---|---|---|---|
| 1.1 | 2.7 | 45 | 62 | 26 | 48 | -0.1 | 60 | 1.40 | 1.42 | 0.6 | 55 | 0.016 | 0.73 | -0.11 | 14 | 14 | 12 | 18 |
| .29 | .59 | .37 | .39 | .19 | | .25 | .33 | P | P | .15 | .25 | .23 | .24 | .21 | | | | |

P43378565 — Calved: Sept. 4, 2012 — Tattoo: BE 52Z

LAMBERT REMEDY 2030 75R {CHB}{DLF,HYF,IEF}
SB 54E 75R FUSION 138X ET {DLF,HYF,IEF}
P43120684 RU 20X ERIN 54E

C LR DIESEL 2030 ET {DLF,IEF}
CS VICKI 637B 34K
REMITALL KEYNOTE 20X {SOD}{CHB}
RU 15W SUSAN 54Z

PW VICTOR BOOMER P606 {SOD}{CHB}{DLF,HYF,IEF}
EF MAGGIE P606 R9 {DLF,HYF,IEF}
P42634623 EF VICTRESS A4 E34

REMITALL BOOMER 46B {SOD}{CHB}{DLF,HYF,IEF}
PW VICTORIA 964 8114 {DLF,HYF,IEF}
EF VIC 7A P100 C17
EF TESS 1003 AY

- Sired by the popular Fusion 138X
- Unbelievable fleshing ability
- Dam is a fabulous P606 daughter
- 52Z has impeccable structure
- Awesome profile and thickness galore
- Fully pigmented with loads of freckles

***Semen: $20/Straw; $60/Certificate***

105D Daughter of Cold Fusion

195D Daughter of Cold Fusion

Glengrove Farms

Bob and Gretchen Thompson
12905 Co. Rd. 4010
Rolla, MO 65401
573-341-3820

LJR

JOURNAGAN RANCH

Missouri State AGRICULTURE

Marty Lueck, manager
Rt. 1, Box 85G
Mountain Grove, MO 65711
417-948-2669 or 417-838-1482 cell
mvlueck@centurytel.net

# BOSCH 371B

## LJR MSU X51 BOSCH 371B {DLF,HYF,IEF}

**P43537292 — Calved: Sept. 5, 2014 — Tattoo: BE 371B**

MSU TCF REVOLUTION 4R {SOD}{CHB}{DLF,HYF,IEF}
KCF BENNETT REVOLUTION X51 {CHB}{DLF,HYF,IEF}
P43081556 KCF MISS PROFICIENT U201 {DLF,HYF,IEF}

FELTONS LEGEND 242 {SOD}{HYF}
MSU TCF RACHAEL ET 54N {DLF,HYF,IEF}
EFBEEF SCHU-LAR PROFICIENT N093 {SOD}{DLF,HYF,IEF}
KCF MISS 774 L82

GLENGROVE LJR MONTY M7 {SOD}{DLF,HYF,IEF}
LJR MORGANN 385X
P43147855 LJR FOXY LADY 123U

SC VIC DOM K120 32D
GLENGROVE ELEGANT K3
LJR 872G NEAL 24N {DLF,HYF,IEF}
LJR KELLI 91N {DOD}

| CE | BW | WW | YW | MM | M&G | MCE | MCW | UDDR | TEAT | SC | CW | FAT | REA | MARB | BMI$ | CEZ$ | BII$ | CHB$ |
|---|---|---|---|---|---|---|---|---|---|---|---|---|---|---|---|---|---|---|
| 3.4 | 3.2 | 61 | 102 | 19 | 50 | 3.1 | 101 | 1.45 | 1.48 | 1.0 | 81 | 0.035 | 0.95 | 0.30 | 24 | 18 | 19 | 36 |
| .31 | .45 | .35 | .37 | .20 | | .26 | .35 | P | P | .20 | .25 | .26 | .27 | .24 | | | | |

- Bosch's individual performance: BW 104%, WW 97%, YW 108%, REA 112% and IMF 108%
- Fully pigmented, ultra dark red and short marked
- Great phenotype with awesome performance

*Semen: $20/Straw; $60/Certificate*

**JOURNAGAN RANCH**

LJR Missouri State AGRICULTURE

Marty Lueck, manager
Rt. 1, Box 85G
Mountain Grove, MO 65711
417-948-2669 or 417-838-1482
mvlueck@centurytel.net

# AFFIRM 40A

## LJR MSU 837S AFFIRM 40A {DLF,HYF,IEF}

**P43383237 — Calved: Jan. 26, 2013 — Tattoo: BE 40A**

CMF 21E LOGAN 544K
CMF SAH 676M ON TARGET 837S {DLF,HYF,IEF}
P42700550 CMF 498J FOREVER RACHEL 676M

DR ACHIEVER 8403 {SOD}{DLF,HYF,IEF}
DL DOMINETTE 21E
CMF 418G OLIVER 519J
CMF 332E RACHEL 498J

KJ C&L J119 LOGIC 023R ET {SOD}{CHB}{DLF,HYF,IEF}
LJR HAZEL 224U {DOD}
P42883577 OPH MISS 138A J901

DRF JWR PRINCE VICTOR 711 {SOD}{CHB}
SHF INTERSTATE D03 J119
HHH VIC 42L 138A
KCF MISS B58 D148

| CE | BW | WW | YW | MM | M&G | MCE | MCW | UDDR | TEAT | SC | CW | FAT | REA | MARB | BMI$ | CEZ$ | BII$ | CHB$ |
|---|---|---|---|---|---|---|---|---|---|---|---|---|---|---|---|---|---|---|
| -1.2 | 4.9 | 63 | 104 | 24 | 55 | -0.2 | 111 | 0.95 | 0.97 | 0.4 | 77 | 0.030 | 0.20 | 0.23 | 12 | 11 | 8 | 31 |
| .14 | .66 | .49 | .46 | .17 | | .12 | .32 | P | P | .12 | .35 | .25 | .27 | .22 | | | | |

- Affirm is packed with muscle. He is an efficient performer out of a Dam of Distinction.
- Affirm offers tremendous growth potential with strong maternal influence.
- Affirm progeny average: BW 103.1%, WW 102.6%, YW 113.5%, REA 111.5% and IMF 104.0%

*Semen $20/Straw; $60/Certificate*

**JOURNAGAN RANCH**

LJR Missouri State AGRICULTURE

Marty Lueck, manager
Rt. 1, Box 85G
Mountain Grove, MO 65711
417-948-2669 or 417-838-1482 cell
mvlueck@centurytel.net

# M-M Ranch Polled Herefords

P.O. Box 2, Chanute, KS 66720
Alex and Alison Mih 317-872-5570 • Mariam Mih
Doug Pearish, cell 620-212-0038
Dale Beecher
amih@mmherefords.com • *www.mmherefords.com*

# HEDGE YOUR BET TODAY

## EFBEEF U208 SURE BET Z002 {CHB}{DLF,HYF,IEF}

| CE | BW | WW | YW | MM | M&G | MCE | MCW | UDDR | TEAT | SC | CW | FAT | REA | MARB | BMI$ | CEZ$ | BII$ | CHB$ |
|---|---|---|---|---|---|---|---|---|---|---|---|---|---|---|---|---|---|---|
| 6.7 | -0.3 | 56 | 92 | 22 | 50 | 5.1 | 80 | 1.37 | 1.42 | 1.7 | 59 | 0.013 | 0.61 | 0.26 | 31 | 24 | 27 | 33 |
| .33 | .74 | .64 | .66 | .23 | | .27 | .44 | P | P | .39 | .53 | .48 | .51 | .54 | | | | |

P43286241 — Calved: Feb. 25, 2012 — Tattoo: LE Z002/RE PEF

FELTONS SOUNDER 957 {SOD}{CHB}{DLF,HYF,IEF}
EFBEEF FOREMOST U208 {CHB}{DLF,HYF,IEF}
P42896690 EFBEEF G824 KATE S610 ET

FELTONS LUTE 680 {CHB}{DLF,HYF,IEF}
FELTONS C9
EF 821C MR CARCASS G824 {CHB}
FELTONS KATE P38 {DOD}{DLF,HYF,IEF}

EFBEEF SCHU-LAR PROFICIENT N093 {SOD}{DLF,HYF,IEF}
SCHU-LAR 13X OF 809 N093 {DLF,HYF,IEF}
P43083983 SCHU-LAR 809 OF 309 3008 ET

BAR JZ TRADITION 434V {SOD}{DLF,HYF,IEF}
GERBER 117F DIXIE 009K {DLF,HYF,IEF}
RRH MR FELT 3008 {SOD}{CHB}{DLF,HYF,IEF}
SCHU-LAR 309 OF 29J 14E ET {DLF,IEF}

*Semen: $20/Straw; $60/Certificate*

- Trait leader in 12 traits
- Homozygous polled
- 100% eye pigment
- Pigmented testicles
- Tremendous performance
- High quality semen at one year of age
- BW 67 lb.
- Adj. REA 13.43 sq. in.; Adj. IMF 4.59
- Owned with Ellis Farms, Chrisman, Ill.

## RF 156T MR MATERNAL 63A {DLF,HYF,IEF}

| CE | BW | WW | YW | MM | M&G | MCE | MCW | UDDR | TEAT | SC | CW | FAT | REA | MARB | BMI$ | CEZ$ | BII$ | CHB$ |
|---|---|---|---|---|---|---|---|---|---|---|---|---|---|---|---|---|---|---|
| -0.9 | 4.0 | 49 | 77 | 26 | 50 | -0.3 | 83 | 1.36 | 1.34 | 0.8 | 59 | 0.012 | 0.30 | 0.09 | 15 | 13 | 14 | 22 |
| .30 | .54 | .43 | .42 | .21 | | .25 | .35 | P | P | .18 | .29 | .23 | .25 | .20 | | | | |

P43413793 — Calved: Feb. 7, 2013 — Tattoo: LE 63A

PW VICTOR BOOMER P606 {SOD}{DLF,HYF,IEF}
CMR GVP MR MATERNAL 156T {CHB}{DLF,HYF,IEF}
P42830222 JG WCN VICTRA 17 2103

REMITALL BOOMER 46B {SOD}{DLF,HYF,IEF}
PW VICTORIA 964 8114 {DLF,HYF,IEF}
MHF VICTOR R125 17
MHF MS VIC A51 567

RF 71I VIC 29T
FFI ALYSSA 29T 80W {DLF,HYF,IEF}
P43066632 FFI 39M PEONY 60T {DLF,HYF,IEF}

DRF JWR PRINCE VICTOR 71I {SOD}{CHB}
RF 5L GENETIC LASS 37N {DLF,IEF}
RF 73C GENETIC BLEND 39M
FFI 33J ASHLEY 9M

- Homozygous polled
- Pigmented and freckled
- Dark red, conservatively marked
- Flawless structure
- Extremely thick and deep flanked
- BW 87 lb.
- 205-day wt. 736 lb., ratio 112
- Scanned REA 12.94 sq. in., IMF 4.15
- Tremendous style and eye appeal
- Predictable, proven genetics

*Semen: $20/Straw; $60/Certificate*

REED FARMS
Registered Polled Herefords
Since 1962

Jim and Linda Reed
P.O. Box 126
Green Ridge, MO 65332
660-527-3507 • Fax 660-527-3379
reedent@iland.net • *www.reedent.com*

# ROCK SOLID ACCURACY!

The EFBeef program has 135 years of history offering seedstock Hereford genetics.
These sires were developed under Ranch to Rail Profitability measures within our selection principles.

Innisfail 723 U208 4010, daughter of X651, owned by White Hawk Ranch.

## EFBEEF TFL U208 TESTED X651 ET {CHB}{DLF,HYF,IEF}

| CE | BW | WW | YW | MM | M&G | MCE | MCW | UDDR | TEAT | SC | CW | FAT | REA | MARB | BMI$ | CEZ$ | BII$ | CHB$ |
|---|---|---|---|---|---|---|---|---|---|---|---|---|---|---|---|---|---|---|
| 7.2 | -1.4 | 65 | 96 | 21 | 53 | 3.7 | 76 | 1.45 | 1.33 | 0.9 | 72 | 0.032 | 0.82 | 0.67 | 30 | 22 | 23 | 45 |
| .43 | .86 | .79 | .80 | .40 | | .34 | .52 | .55 | .54 | .64 | .62 | .60 | .61 | .62 | | | | |

P43091736 — Calved: March 22, 2010 — Tattoo: LE X651/RE PEF

FELTONS SOUNDER 957 {SOD}{CHB}{DLF,HYF,IEF}
EFBEEF FOREMOST U208 {CHB}{DLF,HYF,IEF}
P42896690 EFBEEF G824 KATE S610 ET

FELTONS LUTE 680 {CHB}{DLF,HYF,IEF}
FELTONS C9
EF 821C MR CARCASS G824 {CHB}
FELTONS KATE P38 {DOD}{DLF,HYF,IEF}

PW VICTOR BOOMER P606 {SOD}{CHB}{DLF,HYF,IEF}
EFBEEF P606 MABEL R415
P42635108 EF G824 MABEL N174 {DOD}

REMITALL BOOMER 46B {SOD}{CHB}{DLF,HYF,IEF}
PW VICTORIA 964 8114 {DLF,HYF,IEF}
EF 821C MR CARCASS G824 {CHB}
EF 29D FELLISITY J151

*Semen: $40/Straw; Non-certificate*

- A very unique and rare sire for spreading calving ease to growth to mature size.
- Daughters are wet with very nice udder structure. The kind your customers will like.
- 23 daughters have weaned 35 calves at 102.6 nursing ratio.
- Rock solid proof level: nearly 500 birthweights in the database at 97.7 and 390 weaning weights at 101.5.
- An enviable ultrasound proof with 172 REA at 102.7 and 171 IMF at 105.2.
- After walking the breeding pastures at EFBeef this summer, Tested once again made his trip to Georgia for fall breeding season (above picture taken a couple weeks after his arrival).
- Homozygous polled.

## EFBEEF SCHU-LAR PROFICIENT N093 {SOD}{DLF,HYF,IEF}

| CE | BW | WW | YW | MM | M&G | MCE | MCW | UDDR | TEAT | SC | CW | FAT | REA | MARB | BMI$ | CEZ$ | BII$ | CHB$ |
|---|---|---|---|---|---|---|---|---|---|---|---|---|---|---|---|---|---|---|
| 6.0 | 0.3 | 53 | 81 | 29 | 56 | 8.8 | 61 | 1.38 | 1.63 | 1.1 | 63 | 0.047 | 0.39 | 0.17 | 23 | 22 | 17 | 26 |
| .59 | .90 | .87 | .88 | .82 | | .54 | .80 | .83 | .82 | .80 | .78 | .75 | .76 | .76 | | | | |

P42444860 — Calved: April 4, 2003 — Tattoo: LE N093/RE PEF

BT MOHICAN TRADITION 530 {SOD}{CHB}
BAR JZ TRADITION 434V {SOD}{DLF,HYF,IEF}
P23143259 BAR JZ BANNER LDY 693P {DOD}

BT CL DOMINO 15G {SOD}
SARA 569R
GH JUSTA BANNER 243L
BAR JZ KIANA 981J

GERBER WATCHFIRE 117F {SOD}{CHB}
GERBER 117F DIXIE 009K {DLF,HYF,IEF}
P42068219 GERBER 80X DIXIE 106Z

FELTONS 517 {SOD}{CHB}{HYF}
GK QUEEN TEN 782R
GERBER VOYAGEUR 80X {HYF}
GERBER 2105 DIXIE 22S

*Semen: $30/Straw; $40/Certificate*

- We have found no other sire that consistently corrects teat structure like Proficient.
- An elite calving ease sire both directly and in his daughters.
- To date, 260 daughters have weaned 770 calves with an average nursing ratio of 101.8.
- Highly proven, with over 1,000 progeny in the AHA database.
- Performance ratios all in the right direction, including 463 ultrasound images with ratios of REA at 101.2 and IMF at 102.7.
- His dam is still walking the pastures of R&R Farms at 17 years of age.
- Homozygous polled.

Our livelihood depends on offering bulls/females to the commercial cow-calf customer. Our bulls are built on the tenets of profitable cattle production: fertility, calving ease, growth, carcass merit and sustainable cow size with longevity. We recognize that cattlemen have many choices of breeds and breeders to source their input genetics from. To compete in the commercial cow-calf world, our bulls are genetically designed, environmentally pressured and finally selected to be profit leaders.

ELLIS FARMS

Phil and Joyce Ellis
26455 N. 2300th St.
Chrisman, IL 61924
765-665-3207
Matt and Lisa 217-666-3438
Joe and Lauri 765-366-5390
Call us or visit our website for more information.
765-665-3207 • ***www.efbeef.com***

# YOUR NEXT GENERATION HERD SIRE...

**A FUNCTIONAL, PRACTICAL BEEF BULL!**

## NJW 135U 10Y HOMETOWN 27A {DLF,HYF,IEF}

**P43385145 — Calved: Feb. 5, 2013 — Tattoo: LE 27A/RE 135U**

SHF WONDER M326 W18 ET {CHB}{DLF,HYF,IEF}
NJW 73S W18 HOMETOWN 10Y ET {CHB}{DLF,HYF,IEF}
P43214853 NJW P606 72N DAYDREAM 73S {DLF,HYF,IEF}

KCF BENNETT 3008 M326 {SOD}{CHB}{DLF,HYF,IEF}
SHF GOVERNESS 236G L37 {DLF,HYF,IEF}
PW VICTOR BOOMER P606 {SOD}{DLF,HYF,IEF}
NJW 94J DEW 72N {DLF,HYF,IEF}

THM DURANGO 4037 {SOD}{CHB}{DLF,HYF,IEF}
NJW 4037 34S DURANGO VACA 135U {DOD}{DLF,HYF,IEF}
P42892084 NJW P606 80L DAYDREAM 34S ET {DLF,HYF,IEF}

CS BOOMER 29F {SOD}{DLF,HYF,IEF}
THM 7085 VICTRA 9036 {DLF,HYF,IEF}
PW VICTOR BOOMER P606 {SOD}{DLF,HYF,IEF}
NJW 12E PRAIRIE 80L {DLF,HYF,IEF}

- BW 90 lb., Adj. WW 731 lb., Adj. YW 1,112 lb.
- A **BIG VOLUME** beef bull with loads of volume, muscle and balance.
- Super sound with good bone and a big foot as well as easy doing and solid marked with extra pigment.
- **The 10Y SON WE HAVE BEEN WAITING FOR!** Calves may be one of the best and most consistent sire groups we have seen.
- His dam is a "never miss" cow that adds power and high maternal to all her progeny. Four full sisters to 27A are in our herd with three of them being flushed. Full brothers have been high sellers in our bull sales, going to purebred breeders.
- Avg. BW on two NJW crop 83.5 lb.
- Owned with Dee Visborg, Wyo.

***Semen: $25/Straw; $75/Certificate***
***Export Semen is Available***

| CE | BW | WW | YW | MM | M&G | MCE | MCW | UDDR | TEAT | SC | CW | FAT | REA | MARB | BMI$ | CEZ$ | BII$ | CHB$ |
|---|---|---|---|---|---|---|---|---|---|---|---|---|---|---|---|---|---|---|
| 2.8 | 2.2 | 59 | 94 | 34 | 64 | 3.5 | 119 | 1.32 | 1.30 | 1.3 | 75 | 0.020 | 0.51 | 0.29 | 23 | 18 | 18 | 33 |
| .34 | .53 | .44 | .45 | .24 | | .29 | .39 | P | P | .35 | .34 | .36 | .36 | .33 | | | | |

**Spring Bull Sale — March 29, 2017**

Ned, Jan and Bell Ward 307-672-3248
Ned cell 307-751-8298 • Jan cell 307-751-9470
247 A Decker Rd. • Sheridan, WY 82801
njwherefords@gmail.com • *www.NJWHerefords.com*

NJW POLLED HEREFORDS

# YOUR NEXT GENERATION HERD SIRE...

## A FUNCTIONAL, PRACTICAL BEEF BULL!

### NJW 79Z 22Z HEAVY DUTY 72C ET {DLF,HYF,IEF}

**P43589071 — Calved: Feb. 12, 2015 — Tattoo: LE 72C/RE 79Z**

| | | |
|---|---|---|
| | GOLDEN-OAK 4J MAXIUM 28M {DLF,HYF,IEF} | EAGLE-RIDGE BLASTER ET 4J |
| NJW 67U 28M BIG MAX 22Z {CHB}{DLF,HYF,IEF} | | TA-BAR CHANTELLE 15K |
| P43312321 | NJW 4037 80L FAITH 67U {DOD}{DLF,HYF,IEF} | THM DURANGO 4037 {SOD}{CHB}{DLF,HYF,IEF} |
| | | NJW 12E PRAIRIE 80L {DLF,HYF,IEF} |
| | NJW 73S M326 TRUST 100W ET {CHB}{DLF,HYF,IEF} | KCF BENNETT 3008 M326 {SOD}{CHB}{DLF,HYF,IEF} |
| BW 91H 100W RITA 79Z ET {DLF,HYF,IEF} | | NJW P606 72N DAYDREAM 73S {DLF,HYF,IEF} |
| P43311375 | REMITALL RITA 91H {DLF,HYF,IEF} | FELTONS 517 {SOD}{HYF} |
| | | REMITALL FLORIAL RITA 102F |

- BW 86 lb.; Adj. WW 769 lb.; Adj. YW 1,266 lb.
- A "**Heavy Duty**," strong, standup, square made bull with loads of body mass and muscle!
- Sound, good footed, solid marked and freckle-faced. Quiet and easy to be around!
- Backed by a "**Herd Building Pedigree**" and a beautiful dam that has quickly moved to the top here at NJW. We are using 72C heavily and with confidence!
- One of seven outstanding littermates that include the two high sellers in our 2016 Bull Sale.
- Full brother to the 2017 Denver Reserve Champion Hereford Bull!
- Semen: $25/Straw; $75/Certificate, Export Semen Available

| CE | BW | WW | YW | MM | M&G | MCE | MCW | UDDR | TEAT | SC | CW | FAT | REA | MARB | BMI$ | CEZ$ | BIIS | CHB$ |
|---|---|---|---|---|---|---|---|---|---|---|---|---|---|---|---|---|---|---|
| 1.8 | 4.4 | 63 | 104 | 26 | 57 | 4.8 | 105 | 1.30 | 1.29 | 1.2 | 74 | -0.021 | 0.82 | -0.04 | 22 | 17 | 16 | 32 |
| P | .33 | .25 | .28 | .17 | | P | .29 | P | P | .19 | .16 | .22 | .23 | .20 | | | | |

72C Full brother

49C Full brother

57C as a yearling

**Spring Bull Sale — March 29, 2017**

NJW POLLED HEREFORDS

Ned, Jan and Bell Ward 307-672-3248
Ned cell 307-751-8298 • Jan cell 307-751-9470
247 A Decker Rd. • Sheridan, WY 82801
njwherefords@gmail.com • *www.NJWHerefords.com*

# YOUR NEXT GENERATION HERD SIRE...

## A FUNCTIONAL, PRACTICAL BEEF BULL!

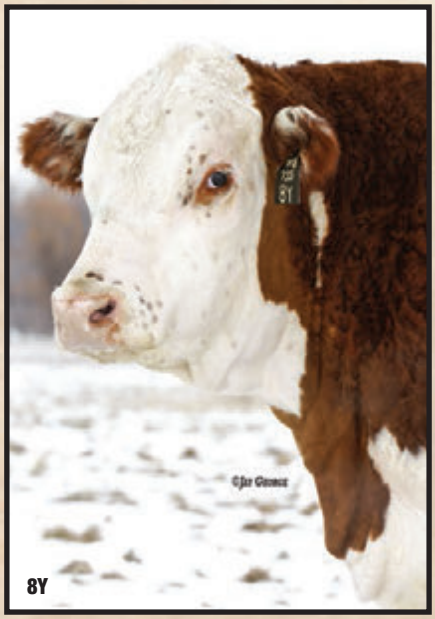

### NJW 73S W18 HOMEGROWN 8Y ET {CHB}{DLF,HYF,IEF}

**P43214852 — Calved: Feb. 1, 2011 — Tattoo: LE 8Y/RE 73S**

KCF BENNETT 3008 M326 {SOD}{CHB}{DLF,HYF,IEF} — RRH MR FELT 3008 {SOD}{CHB}{DLF,HYF,IEF}

SHF WONDER M326 W18 ET {CHB}{DLF,HYF,IEF} — KCF MISS 459 F284

P42991698 SHF GOVERNESS 236G L37 {DLF,HYF,IEF} — MM RSM STOCKMASTER 512 {SOD}{DLF,HYF,IEF}

SHF INTERSTATE D03 G80

PW VICTOR BOOMER P606 {SOD}{DLF,HYF,IEF} — REMITALL BOOMER 46B {SOD}{DLF,HYF,IEF}

NJW P606 72N DAYDREAM 73S {DLF,HYF,IEF} — PW VICTORIA 964 8114 {DLF,HYF,IEF}

P42693956 NJW 94J DEW 72N {DLF,HYF,IEF} — RU 20X BOULDER 57G {SOD}

NJW D32 CLAIRE 94J

| CE | BW | WW | YW | MM | M&G | MCE | MCW | UDDR | TEAT | SC | CW | FAT | REA | MARB | BMI$ | CEZ$ | BII$ | CHB$ |
|---|---|---|---|---|---|---|---|---|---|---|---|---|---|---|---|---|---|---|
| -0.2 | 2.6 | 55 | 96 | 38 | 66 | 3.7 | 97 | 1.00 | 0.96 | 1.4 | 70 | 0.037 | 0.49 | 0.04 | 18 | 15 | 14 | 25 |
| .51 | .87 | .82 | .81 | .44 | | .42 | .62 | .59 | .58 | .69 | .58 | .57 | .57 | .54 | | | | |

- **The Cowmans Kind!**
- BW 94 lb., Adj. WW 776 lb., Adj. YW 1,268 lb.
- **Our Most Consistent Breeding Bull!** A real "changer", 8Y adds body mass, power, doing-ability and payweight to his sons. Daughters are broody, yet feminine with really good udders and rich milk. Avg. BW on four NJW calf crops 82 lb.
- **Homozygous Polled! Ideal Pigment and Eye Set**. . .and a "Next Generation" NJW Herd Sire with a breed leading profile!
- 2012 NILE Supreme Champion Bull

***Semen: $25/straw; $75/certificate, Export semen is available.***

**108D — 8Y daughter**

**187C — 8Y son sells March 29!**

**58B — 8Y son**

**86B — 8Y son**

**54B (8Y son) — 2015 NJW sale high seller**

**Pablo Herrera**
Argentina

Spring Bull Sale — March 29, 2017

NJW POLLED HEREFORDS

Ned, Jan and Bell Ward 307-672-3248
Ned cell 307-751-8298 • Jan cell 307-751-9470
247 A Decker Rd. • Sheridan, WY 82801
njwherefords@gmail.com • *www.NJWHerefords.com*

# YOUR NEXT GENERATION HERD SIRE...

## A FUNCTIONAL, PRACTICAL BEEF BULL!

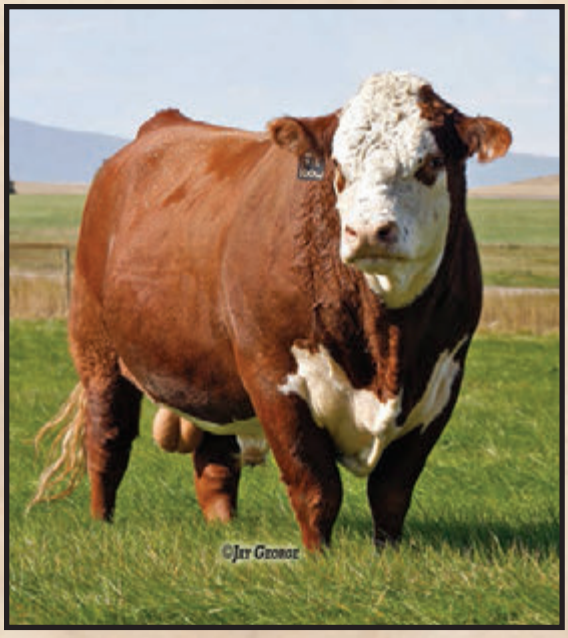

### NJW 73S M326 TRUST 100W ET {CHB}{DLF,HYF,IEF}

P43002897 — Calved: Feb. 24, 2009 — Tattoo: LE 100W/RE 73S

RRH MR FELT 3008 {SOD}{CHB}{DLF,HYF,IEF} — FELTONS 517 {SOD}{HYF}
KCF BENNETT 3008 M326 {SOD}{CHB}{DLF,HYF,IEF} — RRH MS VICT 6191
P42361822 KCF MISS 459 F284 — FELTONS 459
KCF MISS X4 B156

PW VICTOR BOOMER P606 {SOD}{DLF,HYF,IEF} — REMITALL BOOMER 46B {SOD}{DLF,HYF,IEF}
NJW P606 72N DAYDREAM 73S {DLF,HYF,IEF} — PW VICTORIA 964 8114 {DLF,HYF,IEF}
P42693956 NJW 94J DEW 72N {DLF,HYF,IEF} — RU 20X BOULDER 57G {SOD}
NJW D32 CLAIRE 94J

- BW 88 lb., Adj. WW 716 lb., Adj. YW 1,185 lb.
- **A Hereford 13 Trait Leader!**
- **Proven**, breed leading genetics with extra style, pigment, shape, eye appeal and balance! His milky daughters have done a tremendous job across the country! Powerful sons are equally in demand! Six years of NJW progeny average BW 83.5 lb.
- Beautiful, elite P606 dam is backed by a cow family known for superb udders and the ability to produce at the top every year!

2012 Denver Supreme Champion Hereford

73S

*Semen: $25/Straw; $75/Certificate*
*Export semen available*
*For semen, contact NJW*

| CE | BW | WW | YW | MM | M&G | MCE | MCW | UDDR | TEAT | SC | CW | FAT | REA | MARB | BMI$ | CEZ$ | BII$ | CHB$ |
|---|---|---|---|---|---|---|---|---|---|---|---|---|---|---|---|---|---|---|
| -1.4 | 3.7 | 67 | 120 | 37 | 71 | 6.5 | 146 | 1.41 | 1.32 | 1.5 | 82 | -0.048 | 1.29 | 0.16 | 25 | 15 | 19 | 41 |
| .69 | .93 | .91 | .90 | .80 | | .63 | .80 | .83 | .82 | .80 | .78 | .68 | .71 | .66 | | | | |

79Z
Trust daughter at NJW Polled Herefords

63A

51A
Trust daughter at River Valley

149Z
Trust daughter at NJW

190Z
Trust son at NJW

Elwyn, Donald and Pauline Embury
240 Embry Rd., R.R. 1
Newburgh, ON K0K 2S0
Cattle Office 613-378-2701
**Genetic Designs XIII Sale**
**September 15, 2017**

NJW POLLED HEREFORDS
Spring Bull Sale — March 29, 2017

Ned, Jan and Bell Ward 307-672-3248
Ned cell 307-751-8298 • Jan cell 307-751-9470
247 A Decker Rd. • Sheridan, WY 82801
njwherefords@gmail.com • *www.NJWHerefords.com*

# YOUR NEXT GENERATION HERD SIRE...

## A FUNCTIONAL, PRACTICAL BEEF BULL!

### NJW 73S W18 HOMETOWN 10Y ET {CHB}{DLF,HYF,IEF}

**2013 Denver National Champion Polled Hereford Bull**
**2014 Denver Reserve National Champion Polled Hereford Bull**

P43214853 — Calved: Feb. 3, 2011 — Tattoo: LE 10Y/RE 73S

KCF BENNETT 3008 M326 {SOD}{CHB}{DLF,HYF,IEF}
SHF WONDER M326 W18 ET {CHB}{DLF,HYF,IEF}
P42991698 SHF GOVERNESS 236G L37 {DLF,HYF,IEF}

RRH MR FELT 3008 {SOD}{CHB}{DLF,HYF,IEF}
KCF MISS 459 F284
MM RSM STOCKMASTER 512 {SOD}{DLF,HYF,IEF}
SHF INTERSTATE D03 G80

PW VICTOR BOOMER P606 {SOD}{DLF,HYF,IEF}
NJW P606 72N DAYDREAM 73S {DLF,HYF,IEF}
P42693956 NJW 94J DEW 72N {DLF,HYF,IEF}

REMITALL BOOMER 46B {SOD}{DLF,HYF,IEF}
PW VICTORIA 964 8114 {DLF,HYF,IEF}
RU 20X BOULDER 57G {SOD}
NJW D32 CLAIRE 94J

- BW 90 lb., Adj. WW 739 lb., Adj. YW 1,204 lb.
- **A Hereford 12 Trait Leader!**
- **Balanced** in the flesh…**Balanced** on paper! **Functional**, deep, thick, big topped and bred to produce! Three NJW calf crops have had an avg. BW 85 lb. First daughters in production are tremendous…use with confidence!
- **His dam, 73S**, sits at the top for maternal cow power and is dam of both the 2012 and 2013 National Champion Polled bulls. A full sister to 10Y was 2013 NWSS Reserve Junior Yearling Champion Polled Female; a full bother was 2nd to 10Y in class; a maternal brother was 2012 NWSS Supreme Champion Hereford.
- Sire of 2015 Western Nugget Grand Champion Polled Bull and Grand Champion Horned Bull, as well as NJW herd sires Hometown 27A, McEwen 88A and Hometown 63A.

| CE | BW | WW | YW | MM | M&G | MCE | MCW | UDDR | TEAT | SC | CW | FAT | REA | MARB | BMI$ | CEZ$ | BII$ | CHB$ |
|---|---|---|---|---|---|---|---|---|---|---|---|---|---|---|---|---|---|---|
| 4.1 | 2.1 | 59 | 101 | .38 | 67 | 4.0 | 120 | 1.37 | 1.33 | 1.4 | 76 | 0.047 | 0.65 | 0.40 | 24 | 19 | 19 | 35 |
| .62 | .93 | .90 | .88 | .65 | | .51 | .71 | .74 | .72 | .77 | .69 | .60 | .63 | .58 | | | | |

*Semen: $35/Straw; $75/Certificate*
*Export semen available • For semen, contact NJW*

**98B — 10Y 2-year-old and bull calf**

**165A — 10Y daughter**

**27A — 10Y son**

PERKS RANCH

12526 N. Weldon Rd. • Rockford, IL 61102
Doug and Mary Perks • 815-505-1289
Wade and Brie Perks • 817-269-9263
Tom and Tammy Boatman
404-372-6754 or 770-354-4195
tomtammy@perksranch.com
*www.perksranch.com*
**Production Sale • October 7, 2017**

NJW POLLED HEREFORDS

**Spring Bull Sale — March 29, 2017**

Ned, Jan and Bell Ward 307-672-3248
Ned cell 307-751-8298 • Jan cell 307-751-9470
247 A Decker Rd. • Sheridan, WY 82801
njwherefords@gmail.com • *www.NJWHerefords.com*

# NJW 79Z 22Z MIGHTY 49C ET {DLF,HYF,IEF}

2017 Denver Reserve Champion Horned Bull

BW 91H 100W Rita 79Z ET

| CE | BW | WW | YW | MM | M&G | MCE | MCW | UDDR | TEAT | SC | CW | FAT | REA | MARB | BMI$ | CEZ$ | BII$ | CHB$ |
|---|---|---|---|---|---|---|---|---|---|---|---|---|---|---|---|---|---|---|
| 1.8 | 2.6 | 65 | 101 | 25 | 57 | 4.8 | 84 | 1.30 | 1.29 | 1.4 | 77 | -0.001 | 0.86 | 0.05 | 25 | 18 | 20 | 33 |
| .25 | .33 | .27 | .30 | .17 | | .21 | .29 | P | P | .19 | .18 | .28 | .27 | .24 | | | | |

43589057 — Calved: Feb. 8, 2015 — Tattoo: LE 49C/RE 79Z

GOLDEN-OAK 4J MAXIUM 28M {DLF,HYF,IEF}
NJW 67U 28M BIG MAX 22Z {CHB}{DLF,HYF,IEF}
P43312321 NJW 4037 80L FAITH 67U {DOD}{DLF,HYF,IEF}

EAGLE-RIDGE BLASTER ET 4J
TA-BAR CHANTELLE 15K
THM DURANGO 4037 {SOD}{CHB}{DLF,HYF,IEF}
NJW 12E PRAIRIE 80L {DLF,HYF,IEF}

NJW 73S M326 TRUST 100W ET {CHB}{DLF,HYF,IEF}
BW 91H 100W RITA 79Z ET {DLF,HYF,IEF}
P43311375 REMITALL RITA 91H {DLF,HYF,IEF}

KCF BENNETT 3008 M326 {SOD}{CHB}{DLF,HYF,IEF}
NJW P606 72N DAYDREAM 73S {DLF,HYF,IEF}
FELTONS 517 {SOD}{HYF}
REMITALL FLORIAL RITA 102F

- **Mighty, the 2017 Denver Reserve Champion Horned Bull.**
- He is a proud, eye catching bull that offers unmatched width, dimension and performance.
- He is backed by an exceptional cow family.
- This great bull ranks in the top 5% for WW, REA and CHB. The top 10% for YW, M&G, SC and BMI. Top 20% for UDDER and TEAT.

*Semen: $40/Straw; $100/Certificate*
*Contact Perez Cattle Company for orders*

PÉREZ CATTLE COMPANY
Nara Visa, NM
575-403-7971
*PerezCattleCo.com*

Upstream Ranch
Taylor, NE
308-214-0719
*UpstreamCattle.com*

NJW POLLED HEREFORDS
Sheridan, WY
307-672-3248
*NJWHerefords.com*

# R LEADER 6964 {DLF,HYF,IEF}

| CE | BW | WW | YW | MM | M&G | MCE | MCW | UDDR | TEAT | SC | CW | FAT | REA | MARB | BMI$ | CEZ$ | BII$ | CHB$ |
|---|---|---|---|---|---|---|---|---|---|---|---|---|---|---|---|---|---|---|
| 6.1 | 1.0 | 63 | 113 | 26 | 57 | 4.1 | 88 | 1.34 | 1.28 | 1.5 | 79 | 0.056 | 0.69 | 0.21 | 26 | 21 | 20 | 34 |
| .30 | .70 | .60 | .52 | .22 | | .26 | .40 | P | P | .35 | .38 | .30 | .32 | .28 | | | | |

P43500058 — Calved: May 1, 2014 — Tattoo: RE 6964

SCHU-LAR ON TARGET 22S {SOD}{CHB}{DLF,HYF,IEF}
HYALITE ON TARGET 936 {CHB}{DLF,HYF,IEF}
P42986803 HYALITE TS LASS 310 {DLF,HYF,IEF}

SCHU-LAR 5N OF 9L 3008 {SOD}{CHB}{DLF,HYF,IEF}
SCHU-LAR 208 OF 1H 121 ET {DOD}
KT TOP SECRET 1030 {SOD}{CHB}{DLF,HYF,IEF}
HYALITE 215F LASS 812 {DOD}

MSU TCF REVOLUTION 4R {SOD}{CHB}{DLF,HYF,IEF}
R MISS REVOLUTION 1009 {DOD}{DLF,HYF,IEF}
P43011690 R MISS WRANGLER 3007

FELTONS LEGEND 242 {SOD}{HYF}
MSU TCF RACHAEL ET 54N {DLF,HYF,IEF}
JDF 16D WRANGLER 15 {SOD}
R MISS LASS 1741 {DOD}

*CSS semen: $50/Straw; $75/Certificate*
*Volume discount — 50 straws at $40/Straw*
*Contact Sheila Jensen 785-262-1116*

- Homozygous polled
- Natural calf with actual BW 84 lb.
- Individual performance: BW 96%, WW 113%, YW 122%, yearling SC 38.9 cm., REA 129%, IMF 109%
- LEADER's dam is a DOD with back-to-back sale toppers. 1009's progeny performance 4/97.5, 4/109.3, 4/112.9
- High selling bull in 2015 Rausch Herefords Sale
- Popular new AI sire with leading EPD profile
- Combines WW, YW, SC and CHB in the top 1% of the breed and top 5% in CE, M&G, REA, BMI$ and CEZ$.
- LEADER calves were the talk of Denver. The top choice of Jensen Bros. champion pen was a LEADER son who sold to Harvie's in Canada. MCM Polled Herefords sold a LEADER son to Semex and CK Cattle had a Popular LEADER son who sold to Blume Herefords.

**A LEADER has a vision…use LEADER to move your vision forward.**

**Jensen Bros.**
Kevin and Sheila,
Brady, Brooke and Ben Jensen
P.O. Box 197 • Courtland, KS 66939
Kevin 785-243-6397
Sheila 785-262-1116
*www.jensenbros.net*

**Rausch Herefords**
Jerry, Shannon, Vern and Joel Rausch
14831 Hereford Rd.
Hoven, SD 57450
Vern 605-948-2375
*www.rauschherefords.com*

**CK Cattle**
Chris and Kristi
Cagney, Chesney and Kenidey Effling
Chris 605-769-0142
*www.ckeffling.com*

# FTF PORTERHOUSE 455B
# {DLF,HYF,IEF}

**FTF Veronica 227Z**
**Dam of FTF Porterhouse 455B**

| CE | BW | WW | YW | MM | M&G | MCE | MCW | UDDR | TEAT | SC | CW | FAT | REA | MARB | BMI$ | CEZ$ | BII$ | CHB$ |
|---|---|---|---|---|---|---|---|---|---|---|---|---|---|---|---|---|---|---|
| 5.2 | 2.5 | 73 | 113 | 32 | 69 | 2.5 | 115 | 1.28 | 1.33 | 1.3 | 80 | 0.022 | 0.35 | 0.20 | 23 | 19 | 16 | 37 |
| .32 | .63 | .51 | .48 | .19 | | .26 | .37 | P | P | .21 | .34 | .27 | .29 | .23 | | | | |

P43489292 — Calved: Jan. 21, 2014 — Tattoo: LE 455

HUTH PROSPECTOR K085 {SOD}{CHB}{DLF,HYF,IEF}
FTF PROSPECTOR 145Y {CHB}{DLF,HYF,IEF}
P43182570 FTF CHICK A BOOM 7227T {DLF,HYF,IEF}

RRH MR FELT 3008 {SOD}{CHB}{DLF,HYF,IEF}
HUTH 34A PAULA 68F {DOD}
FTF BOMBARDIER 309N {SOD}
FTF LEANNA 480P

TH 122 71I VICTOR 719T {SOD}{CHB}{DLF,HYF,IEF}
FTF VERONICA 227Z {DLF,HYF,IEF}
P43289560 FTF FABULOUS 097X

DRF JWR PRINCE VICTOR 711 {SOD}{CHB}
KBCR 19D DOMINETTE 122 {DLF,IEF}
FTF M326 FABRICATOR 838U {CHB}{DLF,HYF,IEF}
FTF CHICK A BOOM 674S

*Semen: $25/Straw; $75/Certificate*

- Porterhouse's first calves are now yearlings, lots of pigment, muscle and very fancy.
- His first 54 progeny recorded BW ratio of 99.8. 45 progeny WW ratio of 102.1 and 7 recorded YW ratio of 101.9.
- Porterhouse has the following ratios from a deep set of contemporaries: 123 WW, 114 YW, 103 REA and 112 IMF.
- Porterhouse is stout, deep bodied and attractive with 100% eye pigment.
- His dam is a top producing 719T daughter that descends from the Candace 154 cow family.
- With his performance, carcass data and EPD profile, he is hard to pass up.


WALKER
**Polled Hereford Farm**
Eric, Rhonda and Casey,
Cody, Trisha and Hayden
P.O. Box 146 • Morrison, TN 37357
931-635-2181 • Cell 913-607-6356
wphf@blomand.net
*www.walkerpolledherefordfarm.com*

FTF Falling Timber Farm
**Marthasville, MO**
Glenn and Yvonne Ridder
John, Heidi, Madi and Ben Ridder 636-358-4161
Jeremy Couch
*www.fallingtimberfarm.com*

# FTF NET MERIT 444B {DLF,HYF,IEF}

| CE | BW | WW | YW | MM | M&G | MCE | MCW | UDDR | TEAT | SC | CW | FAT | REA | MARB | BMI$ | CEZ$ | BII$ | CHB$ |
|---|---|---|---|---|---|---|---|---|---|---|---|---|---|---|---|---|---|---|
| 2.6 | 1.8 | 53 | 91 | 33 | 59 | 0.0 | 114 | 1.43 | 1.32 | 0.6 | 66 | 0.015 | 0.41 | 0.21 | 14 | 15 | 10 | 29 |
| .31 | .51 | .42 | .43 | .23 | | .26 | .36 | P | P | .21 | .31 | .28 | .29 | .25 | | | | |

**P43489281 — Calved: Jan. 18, 2014 — Tattoo: LE 444**

DRF JWR PRINCE VICTOR 711 {SOD}{CHB}
TH 223 711 VICTOR 755T {CHB}{DLF,HYF,IEF}
P42800887 KBCR 19D DOMINETTE 223 {DLF,IEF}

HRP THM VICTOR 109W 9329 {SOD}
RHF 964 VICTRA 4057
NJW 1Y WRANGLER 19D {SOD}{DLF,HYF,IEF}
KBCR 631 DOMINETTE 066

FTF CLASS ACT 629S {SOD}
FTF CLASSIC MISS 868U {DOD}{DLF,HYF,IEF}
P42882365 FTF TRENA 366N {DLF,HYF,IEF}

DR WORLD CLASS 517 10H {SOD}{DLF,HYF,IEF}
FTF CANDACE 022K
4K TRENT G605 L32
FTF MISS RIGHT 122L

***Semen: $25/Straw; $50/Certificate***

- Net Merit was one of the crowd favorites and high selling bull in the 2015 Falling Timber Farm Bull and Female Sale.
- His structure, muscling and fleshing ability are second to none.
- His Dam of Distinction mother has a great one every year and his grandmother is still in production at 14 years of age.
- His first calves at Mead Farms have a 95.3 BW ratio.
- Net Merit will be used on heifers at FTF in 2017.
- We see him as a top notch maternal bull that can sire powerful bull prospects as well.
- Net Merit is a great outcross for Revolution, Ribeye, Trust and Prospector pedigrees.

**FTF Falling Timber Farm**
**Marthasville, MO**

Glenn and Yvonne Ridder
John, Heidi, Madi and Ben Ridder 636-358-4161
Jeremy Couch
***www.fallingtimberfarm.com***

*Since 1942*
**MEAD FARMS**

Alan Mead
21658 Quarry Ln.
Barnett, MO 65011
573-216-0210
***www.meadangus.com***

**FTF Classic Miss 868U**
**Dam of Net Merit**

# "HOMER"

## 10Y x Revolution

## APH DOSS 10Y HOME STRETCH 6B {DLF,HYF,IEF}

| CE | BW | WW | YW | MM | M&G | MCE | MCW | UDDR | TEAT | SC | CW | FAT | REA | MARB | BMI$ | CEZ$ | BII$ | CHB$ |
|---|---|---|---|---|---|---|---|---|---|---|---|---|---|---|---|---|---|---|
| 2.2 | 3.4 | 64 | 104 | 32 | 64 | 1.8 | 104 | 1.39 | 1.36 | 1.3 | 80 | 0.032 | 0.76 | 0.27 | 23 | 16 | 18 | 35 |
| .32 | .49 | .34 | .35 | .20 | | .27 | .33 | P | P | .22 | .23 | .22 | .23 | .20 | | | | |

P43493197 — Calved: Feb. 04, 2014 — Tattoo: BE 6B

SHF WONDER M326 W18 ET {CHB}{DLF,HYF,IEF}
NJW 73S W18 HOMETOWN 10Y ET {CHB}{DLF,HYF,IEF}
P43214853 NJW P606 72N DAYDREAM 73S {DLF,HYF,IEF}

KCF BENNETT 3008 M326 {SOD}{CHB}{DLF,HYF,IEF}
SHF GOVERNESS 236G L37 {DLF,HYF,IEF}
PW VICTOR BOOMER P606 {SOD}{DLF,HYF,IEF}
NJW 94J DEW 72N {DLF,HYF,IEF}

MSU TCF REVOLUTION 4R {SOD}{CHB}{DLF,HYF,IEF}
APH RACHEL 15Z {DLF,HYF,IEF}
P43289435 APH DIEDRA 15X

FELTONS LEGEND 242 {SOD}{HYF}
MSU TCF RACHAEL ET 54N {DLF,HYF,IEF}
FTF DISTINCTION 688S
RW BARBIE 2106 6010 {DLF,HYF,IEF}

- Homer is in the top 10% for 11 of 19 reported traits/indexes
- 16 of 19 traits above breed average
- A solid marked bull that adds pigment and takes away white
- Great structure and sets the rear leg right
- Popular — Solid pedigree — Top and Bottom

*Semen: $25/Straw; Non-certificate*

**Homer has been used successfully on both first calf heifer and cows. He stamps his calves with extra pigment.**


**DOSS**
HEREFORD FARMS
6200 N.E. 142nd St. • Smithville, MO 64089
816-699-8831
DHF6200@aol.com • *www.dossherefordfarms.com*


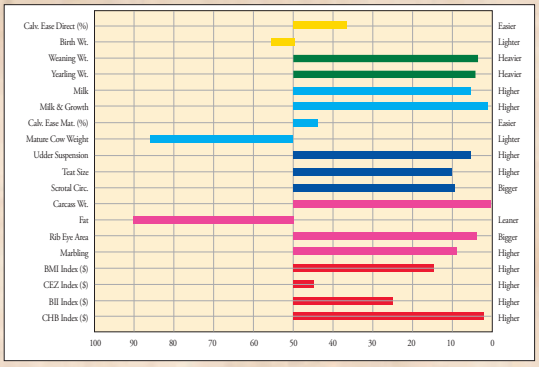



**FTF Falling Timber Farm**
Marthasville, MO
Glenn and Yvonne Ridder
John, Heidi, Madi and Ben Ridder 636-358-4161
Jeremy Couch
*www.fallingtimberfarm.com*

# CAPTAIN

## WALKER JH CAPTAIN 936 7Y 5206 {DLF,HYF,IEF}

| CE | BW | WW | YW | MM | M&G | MCE | MCW | UDDR | TEAT | SC | CW | FAT | REA | MARB | BMI$ | CEZ$ | BII$ | CHB$ |
|---|---|---|---|---|---|---|---|---|---|---|---|---|---|---|---|---|---|---|
| 1.3 | 4.3 | 80 | 135 | 28 | 69 | 3.3 | 129 | 1.32 | 1.32 | 1.6 | 86 | 0.027 | 0.86 | 0.16 | 25 | 16 | 18 | 41 |
| .31 | .43 | .34 | .36 | .21 | | .26 | .33 | P | P | .28 | .24 | .26 | .27 | .23 | | | | |

P43656328 — Calved: Sept. 25, 2015 — Tattoo: LE 5206

SCHU-LAR ON TARGET 22S {SOD}{CHB}{DLF,HYF,IEF}
HYALITE ON TARGET 936 {CHB}{DLF,HYF,IEF}
P42986803 HYALITE TS LASS 310 {DLF,HYF,IEF}

SCHU-LAR 5N OF 9L 3008 {SOD}{CHB}{DLF,HYF,IEF}
SCHU-LAR 208 OF 1H 121 ET {DOD}
KT TOP SECRET 1030 {SOD}{CHB}{DLF,HYF,IEF}
HYALITE 215F LASS 812 {DOD}

MSU TCF REVOLUTION 4R {SOD}{CHB}{DLF,HYF,IEF}
MOHICAN BETTY LOU 7Y {DLF,HYF,IEF}
P43191714 C&L BETTY LOU R117 4W {DLF,HYF,IEF}

FELTONS LEGEND 242 {SOD}{HYF}
MSU TCF RACHAEL ET 54N {DLF,HYF,IEF}
SHF RIB EYE M326 R117 {SOD}{CHB}{DLF,HYF,IEF}
C&L 37H MARIA 25C 13T ET

*Semen: $25/Straw; $75/Certificate*

- Act. BW 75 lb., ratio 100
- Act. WW 895 lb., ratio 127
- Act. YW 1,340 lb., ratio 113
- Act. REA 15.49 sq. in., ratio 114
- Act. IMF 2.56, ratio 95
- 5206 will play a major role in our breeding programs.
- The top side of his pedigree is full of breed giants: 936, 22S, 3008 and Top Secret. Then, coming to the maternal side, you have 4R, Legend, Online, Rib Eye and Vaquero.

Glade Haven Herefords
Timothy Dennis • Penn Yan, N.Y. • 315-536-2769

GUY BROTHERS FARMS
PREMIUM BEEF CATTLE
Zac and Haley Guy
P.O. Box 771 • Castlewood, VA 24224
828-712-7027 • *GuyBroFarms.com*

JH
**Jernigan Farm**
Michael and Deborah Jernigan
Columbia, Tenn. • 615-418-2218

WALKER
**Polled Hereford Farm**
P.O. Box 146 • Morrison, TN 37357
Eric, Rhonda and Casey • Cody, Trisha and Hayden
Eric's Cell 931-607-6356 • 931-635-2181
wphf@blomand.net • *WalkerPolledHerefordFarm.com*

JM Cattle Company
Jeremiah Malone
118 Powdermill Hill Ln.
Lawrenceburg, TN 58464
931-309-6805
*JM-CattleCompany.com*

# TOP YOUNG SIRES ADDED TO RAUSCH SIRE TEST PROGRAM

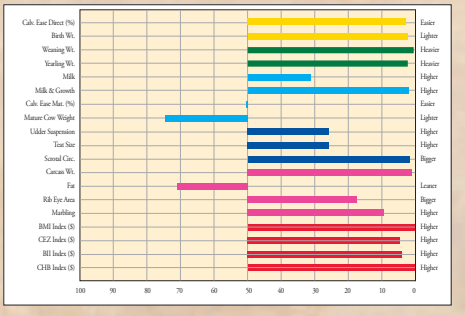


## R NEW YORK 5083 {DLF,HYF,IEF}

**P43399385 — Calved: April 1, 2013 — Tattoo: RE 5083**

MSU MF HUDSON 19H {SOD}{CHB}{DLF,HYF,IEF}
SHF YORK 19H Y02 {CHB}{DLF,HYF,IEF}
P43180994 LOEWEN MISS P20 10W {DLF,HYF,IEF}

R PUCKSTER 2586 {SOD}{CHB}{DLF,IEF}
R MISS PUCKSTER 971 {DLF,HYF,IEF}
P43204856 R MISS REVOLUTION 159 {DOD}{DLF,HYF,IEF}

MSU WNH FELTON 5F
MSU VICTORIA 9F
SHF PROGRESS P20 {SOD}{CHB}{DLF,HYF,IEF}
LOEWEN M326 MISS 39T

R PUCKSTER 2013 {SOD}{DLF,HYF,IEF}
R MISS PATEND 074
MSU TCF REVOLUTION 4R {SOD}{CHB}{DLF,HYF,IEF}
R MISS WRANGLER 3097

| CE | BW | WW | YW | MM | M&G | MCE | MCW | UDDR | TEAT | SC | CW | FAT | REA | MARB | BMI$ | CEZ$ | BII$ | CHB$ |
|---|---|---|---|---|---|---|---|---|---|---|---|---|---|---|---|---|---|---|
| 6.3 | -0.7 | 76 | 106 | 25 | 63 | 1.5 | 98 | 1.26 | 1.27 | 1.6 | 78 | 0.016 | 0.55 | 0.26 | 30 | 21 | 23 | 40 |
| .29 | .64 | .55 | .53 | .19 | | .24 | .40 | P | P | .40 | .40 | .36 | .37 | .33 | | | | |

- Home raised by combining generations of Calving Ease, Growth and Carcass traits at the top of the breed. We are excited about this young sire.

***Semen: $50/Straw plus shipping; Non-certificate***
***Volume discounts available.***

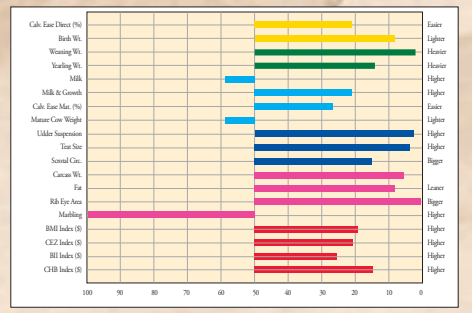


## R 2ND REVOLUTION 2767 {SOD}{CHB}{DLF,HYF,IEF}

**P42817015 — Calved: April 2, 2007 — Tattoo: RE 2767**

FELTONS LEGEND 242 {SOD}{HYF}
MSU TCF REVOLUTION 4R {SOD}{CHB}{DLF,HYF,IEF}
P42593689 MSU TCF RACHAEL ET 54N {DLF,HYF,IEF}

R PUCKSTER 2923 {SOD}
HR MISS PUCKSTER 51 {DOD}{DLF,IEF}
P42603207 HR MISS NAVIGATE 339 {DOD}

FELTONS DOMINO 774 {SOD}{CHB}{DLF,HYF,IEF}
FELTONS G15
REMITALL ONLINE 122L {SOD}{CHB}{DLF,HYF,IEF}
HH MISS ADV 786G 1ET

BAR JZ PUCKSTER 892H {SOD}
R MISS DOMINO 471
R NAVIGATOR 2101 {SOD}
HR MISS DOMINO 1159 {DOD}

| CE | BW | WW | YW | MM | M&G | MCE | MCW | UDDR | TEAT | SC | CW | FAT | REA | MARB | BMI$ | CEZ$ | BII$ | CHB$ |
|---|---|---|---|---|---|---|---|---|---|---|---|---|---|---|---|---|---|---|
| 3.4 | 0.6 | 66 | 97 | 21 | 54 | 2.6 | 91 | 1.43 | 1.43 | 1.2 | 74 | -0.027 | 1.21 | -0.26 | 22 | 18 | 18 | 30 |
| .48 | .87 | .81 | .80 | .70 | | .37 | .60 | .54 | .52 | .67 | .63 | .59 | .59 | .56 | | | | |

- Highly proven heifer bull. Special pricing for black cattle.

***Semen: $50/Straw plus shipping; Non-certificate***
***Volume discounts available***

## RAUSCH HEREFORDS

14831 Hereford Rd., Hoven, SD 57450
Vern 605-948-2375 • Jerry 605-948-2146 • Shannon 605-948-2157
rauschherf@rauschherefords.com • ***www.rauschherefords.com***
Located 2 miles west of Hoven on Hwys. 20 and 47

***Rausch Cow herd has topped the Hereford breeds' Dams of Distinction List again. 728 Rausch Dams have qualified for the list.***

# FEATURES FROM RAUSCH HERD SIRE TEST PROGRAM

## HYALITE ON TARGET 936 {CHB}{DLF,HYF,IEF}

**P42986803 — Calved: March 21, 2009 — Tattoo: BE 936**

SCHU-LAR 5N OF 9L 3008 {SOD}{CHB}{DLF,HYF,IEF}
SCHU-LAR ON TARGET 22S {SOD}{CHB}{DLF,HYF,IEF}
P42669011 SCHU-LAR 208 OF 1H 121 ET {DOD}

RRH MR FELT 3008 {SOD}{CHB}{DLF,HYF,IEF}
SCHU-LAR 9L OF 1F 821C
KPH PHASE 121 {SOD}{CHB}
SCHU-LAR 1H OF 1F 597

KT TOP SECRET 1030 {SOD}{CHB}{DLF,HYF,IEF}
HYALITE TS LASS 310 {DLF,HYF,IEF}
P42374645 HYALITE 215F LASS 812 {DOD}

MJB BLAZER 1000 {SOD}{CHB}
KT MS 517 FELTON 8031 {DOD}
FR BUCKAROO 215F
HYALITE C26 LASS 612

| CE | BW | WW | YW | MM | M&G | MCE | MCW | UDDR | TEAT | SC | CW | FAT | REA | MARB | BMI$ | CEZ$ | BII$ | CHB$ |
|---|---|---|---|---|---|---|---|---|---|---|---|---|---|---|---|---|---|---|
| 4.6 | 3.4 | 72 | 116 | 31 | 67 | 4.2 | 97 | 1.42 | 1.35 | 1.8 | 77 | 0.026 | 0.59 | 0.15 | 28 | 20 | 21 | 37 |
| .45 | .89 | .85 | .85 | .65 | | .39 | .67 | .66 | .65 | .76 | .66 | .61 | .62 | .59 | | | | |

- Powerful, proven herd bull leader. Sires sale toppers everywhere. Huge growth to birth spread with top carcass traits.

***Semen: $50/Straw plus shipping; Non-certificate***
***Volume discounts available***

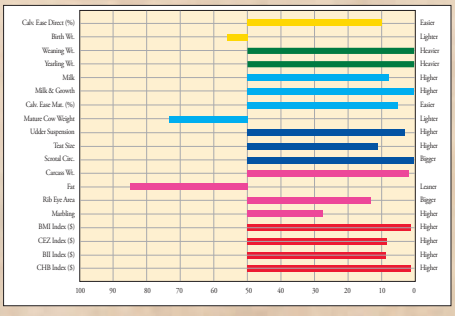


## R REVOLUTION 4510 {CHB}{DLF,HYF,IEF}

**P43107199 — Calved: March 25, 2010 — Tattoo: RE 4510**

FELTONS LEGEND 242 {SOD}{HYF}
MSU TCF REVOLUTION 4R {SOD}{CHB}{DLF,HYF,IEF}
P42593689 MSU TCF RACHAEL ET 54N {DLF,HYF,IEF}

FELTONS DOMINO 774 {SOD}{CHB}{DLF,HYF,IEF}
FELTONS G15
REMITALL ONLINE 122L {SOD}{CHB}{DLF,HYF,IEF}
HH MISS ADV 786G 1ET

FH L1 DOMINO 403 {SOD}
R MISS ADVANCE 406 {DOD}{DLF,IEF}
42715622 R MISS WRANGLER 804 {DOD}

HH ADVANCE 767G 1ET {SOD}{DLF,IEF}
FH MISS GENERAL 202 {DLF,IEF}
R WRANGLER 4640 {SOD}
R MISS NAVIGATE 692 {DOD}

| CE | BW | WW | YW | MM | M&G | MCE | MCW | UDDR | TEAT | SC | CW | FAT | REA | MARB | BMI$ | CEZ$ | BII$ | CHB$ |
|---|---|---|---|---|---|---|---|---|---|---|---|---|---|---|---|---|---|---|
| 5.4 | 3.0 | 71 | 122 | 42 | 78 | 2.2 | 130 | 1.20 | 1.11 | 1.5 | 86 | 0.046 | 0.61 | 0.31 | 23 | 18 | 15 | 39 |
| .34 | .80 | .74 | .71 | .48 | | .29 | .49 | .34 | .34 | .53 | .53 | .51 | .51 | .48 | | | | |

- The top son of Revolution R4 that we have raised. He puts a lot of pigment on his progeny. Our best son of Revolution 4R yet.

***Semen: $50/Straw plus shipping; Non-certificate***
***Volume discounts available***

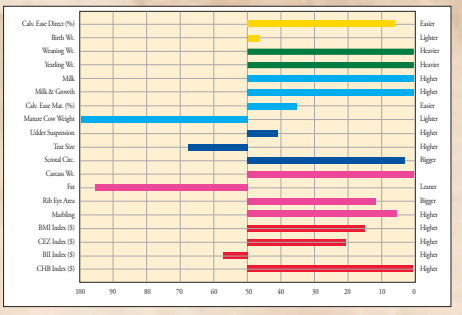



## RAUSCH HEREFORDS

14831 Hereford Rd., Hoven, SD 57450
Vern 605-948-2375 • Jerry 605-948-2146 • Shannon 605-948-2157
rauschherf@rauschherefords.com • ***www.rauschherefords.com***
Located 2 miles west of Hoven on Hwys. 20 and 47


Videos can be found at
***www.rauschherefords.com***

# CRR 719 CATAPULT 109

| CE | BW | WW | YW | MM | M&G | MCE | MCW | UDDR | TEAT | SC | CW | FAT | REA | MARB | BMI$ | CEZ$ | BII$ | CHB$ |
|---|---|---|---|---|---|---|---|---|---|---|---|---|---|---|---|---|---|---|
| 2.0 | 2.8 | 63 | 100 | 33 | 65 | 0.1 | 104 | 1.07 | 1.15 | 0.9 | 71 | -0.007 | 0.38 | -0.05 | 14 | 14 | 10 | 28 |
| .50 | .86 | .79 | .77 | .35 | | .38 | .53 | .40 | .39 | .59 | .59 | .55 | .56 | .52 | | | | |

**P43186342 — Calved: Feb. 16, 2011 — Tattoo: BE 109**

DRF JWR PRINCE VICTOR 711 {SOD}{CHB}
TH 122 711 VICTOR 719T {SOD}{CHB}{DLF,HYF,IEF}
P42800895 KBCR 19D DOMINETTE 122 {DLF,IEF}

HRP THM VICTOR 109W 9329 {SOD}
RHF 964 VICTRA 4057
NJW 1Y WRANGLER 19D {SOD}{DLF,HYF,IEF}
KBCR DOMINETTE 9112

THM DURANGO 4037 {SOD}{CHB}{DLF,HYF,IEF}
CRR 4037 ECLIPSE 808 {DLF,HYF,IEF}
P42929612 CRR 420 ECLIPSE 688 {DLF,HYF,IEF}

CS BOOMER 29F {SOD}{DLF,HYF,IEF}
THM 7085 VICTRA 9036 {DLF,HYF,IEF}
CRR D03 SHINER 420 ET {CHB}
CRR 63J ECLIPSE 283

***Semen: $70 Straw/$75 Certificate***
***Semen is available from Streamline Genetics, Cattle Visions, Genesource or Reed Enterprises***

- CRR 719 Catapult 109 is the most prepotent sire ever used at CRR.
- Catapult is producing moderate birth weight calves that excel in growth, muscularity and eye appeal.
- Catapult is a trait leader for WW, MM, M&G, FAT and CHB$.
- Catapult's first five calf crops have garnered international acclaim. Numerous herd bull candidates have been selected by reputation herds. Catapult has sired many recent national champions and high sellers across the country.
- **PUT THIS PROVEN SIRE TO WORK IN YOUR HERD!**

2015 NWSS Grand Champion Pen of Three Bulls
Catapult sons

**The Catapult Syndicate**
J.C. Feagins
Jason Bishop
Ferguson Farms

**Streamline Genetics**
Monticello, IN
765-490-6286

**Carswell-Nichols Herefords**
Alton, KS
785-346-6096

**Reed Seedstock**
Clifton, KS
785-275-1533

**Coyote Ridge Ranch**
18300 CR 43 • LaSalle, CO 80645
Jane Evans Cornelius
970-284-6878 • 970-371-0500 cell
jecornelius@coyoteridgeranch.com
Hampton and Kay
970-396-2935
*www.coyoteridgeherefords.com*

# HERE HE IS — ROLL TIDE

## CRR 028X ROLL TIDE 612 {DLF,HYF,IEF}

| | CE | BW | WW | YW | MM | M&G | MCE | MCW | UDDR | TEAT | SC | CW | FAT | REA | MARB | BMI$ | CEZ$ | BII$ | CHB$ |
|---|---|---|---|---|---|---|---|---|---|---|---|---|---|---|---|---|---|---|---|
| | 7.6 | 2.1 | 67 | 103 | 45 | 78 | 4.3 | 87 | 1.17 | 1.25 | 1.6 | 77 | 0.019 | 0.62 | 0.22 | 25 | 22 | 18 | 37 |
| | .32 | .44 | .35 | .36 | .20 | | .27 | .33 | P | P | .21 | .24 | .22 | .24 | .21 | | | | |
| Rank | 1% | 25% | 1% | 5% | 1% | 1% | 5% | 45% | 50% | 30% | 1% | 1% | 75% | 10% | 15% | 10% | 17% | 25% | 1% |

43693995 — Calved: Feb. 7, 2016 — Tattoo: BE 612

UPS DOMINO 3027 {SOD}{CHB}{DLF,HYF,IEF}
CHURCHILL SENSATION 028X {CHB}{DLF,HYF,IEF}
43092364 CHURCHILL LADY 7202T ET {DLF,HYF,IEF}

CL 1 DOMINO 9126J 1ET {SOD}{DLF,IEF}
UPS MISS DIAMOND 1353 {DLF,HYF,IEF}
GH RAMBO 279R {SOD}{CHB}{DLF,HYF,IEF}
CL 1 DOMINETTE 301N {DLF,HYF,IEF}

NJW 98S 100W HANDSHAKE 83Y {CHB}{DLF,HYF,IEF}
CRR 83Y AMBER 418
P43483325 CRR 021 AMBER 2102

NJW 73S M326 TRUST 100W ET {CHB}{DLF,HYF,IEF}
NJW 9126J DEW DOMINO 98S {DOD}{DLF,HYF,IEF}
CRR 4037 CARGO 021 {DLF,HYF,IEF}
CRR 63J AMBER 501

Actual: BW 82 lb.; Adj. WW 870 lb.; YW 1,380 lb.; SC 42
Dam is a 2-year-old

***Semen: $35/Straw, 10 straw minimum; $75/Certificate***

*"Get the winners into the game" — Coach Bear Bryant*

- Looking for ***your*** winner? A versatile, industry-driven herdsire that excels in CALVING EASE, MATERNAL VALUE, PERFORMANCE & CARCASS MERIT
- And does it with STRUCTURAL INTEGRITY and HERD BUILDING QUALITY

***HERE HE IS…ROLL TIDE***

*"If you want to walk the heavenly streets of gold, you gotta know the password… ROLL TIDE ROLL" — Coach Bear Bryant*

# COYOTE RIDGE RANCH

18300 Co. Rd. 43 • La Salle, CO 80645

Jane Evans Cornelius
970-284-6878
970-371-0500 Cell

Hampton and Kay
970-396-2935 Cell

Katie and Lee
970-396-8320

*www.coyoteridgeherefords.com*

# H BK CCC SR GAME CHANGER ET {CHB}{DLF,HYF,IEF}

| CE | BW | WW | YW | MM | M&G | MCE | MCW | UDDR | TEAT | SC | CW | FAT | REA | MARB | BMI$ | CEZ$ | BII$ | CHB$ |
|---|---|---|---|---|---|---|---|---|---|---|---|---|---|---|---|---|---|---|
| -4.6 | 5.1 | 63 | 99 | 19 | 51 | 1.6 | 104 | 1.46 | 1.49 | 1.0 | 65 | -0.014 | 0.84 | -0.13 | 17 | 10 | 15 | 27 |
| .38 | .73 | .61 | .59 | .29 | | .32 | .44 | .35 | .34 | .42 | .44 | .40 | .41 | .37 | | | | |

P43296077 — Calved: March 12, 2012 — Tattoo: BE 2447

SHF RADAR M326 R125 {SOD}{DLF,HYF,IEF}
KJ HVH 33N REDEEM 485T ET {CHB}{DLF,HYF,IEF}
P42834201 HVH OKSANA 4L 33N {DLF,HYF,IEF}

KCF BENNETT 3008 M326 {SOD}{CHB}{DLF,HYF,IEF}
SHF POSTIVE MISS 73C M15 {DLF,HYF,IEF}
HVH KREMLIN 57F 108K
HVH GENETIC QUEEN 53H 4L {DLF,HYF,IEF}

TH JWR SOP 16G 57G TUNDRA 63N {SOD}{CHB}{DLF,HYF,IEF}
NJW 78P 63N LADYSPORT 51W ET {DLF,HYF,IEF}
P43002919 NJW BW LADYSPORT DEW 78P ET {DLF,HYF,IEF}

RU 20X BOULDER 57G {SOD}
TEE-JAY 707B GEMINI 16G ET
RU 20X BOULDER 57G {SOD}
SADDLE VLY LADYSPORT 120

*Semen: $30/Straw; $75/Certificate*

- His calves come easy, well-marked and vigorous!
- Daughters in production are promising, with teat and udder structure hearkening back to his dam!
- Owned with Cottonwood Springs Farm, ANL Polled Hereford and Buck Cattle Co.

# CHURCHILL HEADS UP 410B ET {DLF,HYF,IEF}

| CE | BW | WW | YW | MM | M&G | MCE | MCW | UDDR | TEAT | SC | CW | FAT | REA | MARB | BMI$ | CEZ$ | BII$ | CHB$ |
|---|---|---|---|---|---|---|---|---|---|---|---|---|---|---|---|---|---|---|
| 4.9 | 2.0 | 58 | 94 | 38 | 66 | 3.8 | 107 | 1.31 | 1.45 | 1.3 | 66 | 0.008 | 0.65 | 0.19 | 23 | 19 | 17 | 32 |
| .34 | .35 | .29 | .32 | .22 | | .29 | .32 | P | P | .24 | .21 | .26 | .27 | .24 | | | | |

P43475713 — Calved: Jan. 4, 2014 — Tattoo: LE 410

UPS DOMINO 3027 {SOD}{CHB}{DLF,HYF,IEF}
CHURCHILL SENSATION 028X {CHB}{DLF,HYF,IEF}
43092364 CHURCHILL LADY 7202T ET {DLF,HYF,IEF}

CL 1 DOMINO 9126J 1ET {SOD}{DLF,IEF}
UPS MISS DIAMOND 1353 {DLF,HYF,IEF}
GH RAMBO 279R {SOD}{CHB}{DLF,HYF,IEF}
CL 1 DOMINETTE 301N {DLF,HYF,IEF}

GOLDEN OAK OUTCROSS 18U {CHB}{DLF,HYF,IEF}
CHURCHILL LADY 002X ET {DLF,HYF,IEF}
P43092365 CHURCHILL LADY 600S ET {DLF,HYF,IEF}

GOLDEN-OAK FUSION 3S {DLF,HYF,IEF}
GOLDEN-OAK 60D MALLORY 15M
BR MOLER ET {CHB}{DLF,IEF}
CHURCHILL LADY 989

*Semen: $25/Straw; $25/Certificate*

- A full brother to Churchill Red Bull 200Z.
- This may be one of the better sons of the genetic powerhouse Churchill Lady 002X!
- Heads Up offers Excellent performance in an attractive package.
- Owned with Churchill Cattle Co., Linda J. Lonas and Southern Belle Cattle Co.

## GMF

**• Grand Meadows Farm •**

Dave, Jill and Kristin Bielema
Ben and Lindsay Gandy • Reed, Kara and Fox Loney
greatlakesherefordbeef@gmail.com • *www.grandmeadowsfarm.com*
616-292-7474

# C 1311 5280 LAD 6077 ET {DLF,HYF,IEF}

**P43672888 — Calved: Jan. 8, 2016 — Tattoo: BE 6077**

CRR 719 CATAPULT 109 {CHB}{DLF,HYF,IEF}
CRR 5280 {DLF,HYF,IEF}
P43483006 CRR 435 KELLY 178 {DOD}{DLF,HYF,IEF}

TH 122 71I VICTOR 719T {SOD}{CHB}{DLF,HYF,IEF}
CRR 4037 ECLIPSE 808 {DLF,HYF,IEF}
DM BR SOONER {CHB}{DLF,HYF,IEF}
CRR D03 KELLY 361 {DLF,IEF}

NJW 98S R117 RIBEYE 88X ET {CHB}{DLF,HYF,IEF}
C 88X NOTICE ME 1311 ET {DLF,HYF,IEF}
43271371 C NOTICE ME ET {DLF,HYF,IEF}

SHF RIB EYE M326 R117 {SOD}{CHB}{DLF,HYF,IEF}
NJW 9126J DEW DOMINO 98S {DOD}{DLF,HYF,IEF}
C -S PURE GOLD 98170 {SOD}{DLF,HYF,IEF}
HH MISS ADVANCE 104A {DOD}

| CE | BW | WW | YW | MM | M&G | MCE | MCW | UDDR | TEAT | SC | CW | FAT | REA | MARB | BMI$ | CEZ$ | BII$ | CHB$ |
|---|---|---|---|---|---|---|---|---|---|---|---|---|---|---|---|---|---|---|
| 2.0 | 2.5 | 63 | 89 | 33 | 64 | 2.5 | 87 | 1.22 | 1.24 | 0.7 | 70 | -0.003 | 0.72 | 0.08 | 17 | 15 | 12 | 31 |
| .24 | .33 | .25 | .28 | .13 | | .20 | .28 | P | P | .18 | .14 | .19 | .19 | .16 | | | | |

- 2017 NWSS National Champion Polled Bull
- His dam is a full sister to C Miles McKee 2103 ET!
- His sire, CRR 5280, is making his own name for himself.
- His flush-mate brothers stood second in the 2017 NWSS Pen Show
- Owned with Colyer Herefords

***Limited semen available in 2017***
***Contact owners for details***

**GMF**
**• Grand Meadows Farm •**

Dave, Jill and Kristin Bielema
Ben and Lindsay Gandy
Reed, Kara and Fox Loney
greatlakesherefordbeef@gmail.com
***www.grandmeadowsfarm.com***
616-292-7474

Colyer HEREFORDS ANGUS

Guy, Sherry and Katie Colyer 208-845-2313
Kyle and Bobby Jean 208-845-2098
Ray and Bonnie Colyer 208-845-2312
Fax 208-845-2314 • Guy Cell 208-599-0340
Kyle Cell 208-250-3924
guy@hereford.com • ***www.hereford.com***

# TRM SFCC HAMMER DOWN 5171 ET

**P43668472 — Calved: Oct. 2, 2015 — Tattoo: BE 5171**

H WCC/WB 668 WYARNO 9500 ET {DLF,HYF,IEF}
H/TSR/CHEZ/FULL THROTTLE ET {CHB}{DLF,HYF,IEF}
P43425085 R SWEET RED WINE 039 {DLF,HYF,IEF}

TH JWR SOP 16G 57G TUNDRA 63N {SOD}{CHB}{DLF,HYF,IEF}
H KATHY 668 ET {DLF,HYF,IEF}
MSU TCF REVOLUTION 4R {SOD}{CHB}{DLF,HYF,IEF}
R MISS WRANGLER 207 {DLF,HYF,IEF}

THR THOR 4029 {CHB}{DLF,HYF,IEF}
/S LADY THOR 2447Z {DLF,HYF,IEF}
P43352927 /S LADY RIBEYE 9184W {DLF,HYF,IEF}

JDH 15 WRANGLER 25L {SOD}{CHB}{DLF,HYF,IEF}
THR MISS THOR 0266 {DOD}{DLF,IEF}
SHF RIB EYE M326 R117 {SOD}{CHB}{DLF,HYF,IEF}
/ S LADY MOM 6298S

| CE | BW | WW | YW | MM | M&G | MCE | MCW | UDDR | TEAT | SC | CW | FAT | REA | MARB | BMI$ | CEZ$ | BII$ | CHB$ |
|---|---|---|---|---|---|---|---|---|---|---|---|---|---|---|---|---|---|---|
| -1.5 | 3.8 | 56 | 92 | 22 | 50 | 1.5 | 84 | 1.30 | 1.29 | 1.1 | 65 | -0.016 | 0.81 | 0.11 | 21 | 14 | 19 | 30 |
| P | .26 | .24 | .24 | .10 | | P | .19 | P | P | .12 | .17 | .22 | .22 | .19 | | | | |

- His sire, H/TSR/Chez/Full Throttle ET, is the breed leader!
- His dam is the $43,000 Shaw Cattle Co. bred female, /S Lady Thor 2447Z
- We feel Hammer down provides superior genetics, numerical balance and phenotypic excellence that will make him useful to breeders large and small.
- Owned with Tennessee River Music, Cody Guffee, Page's Polled Herefords, Dave Fritz, Sorenson Family and Thompson Herefords

***Semen: $40/Straw; Non-certificate***

**/S LADY THOR 2447Z**
**Dam of Hammer Down**

TRM Tennessee River Music

Randy and Kelly Owen, Owners
553 Randy Owen Dr. NE
Ft. Payne, AL 35967
John, Randa and Harper Starnes
John 256-996-5559 • Randa 256-996-5545
Roland Starnes 706-601-0800
cattle@tennesseerivermusic.com
***www.tennesseerivermusic.com***

**GMF**
**• Grand Meadows Farm •**

Dave, Jill and Kristin Bielema
Ben and Lindsay Gandy
Reed, Kara and Fox Loney
greatlakesherefordbeef@gmail.com
***www.grandmeadowsfarm.com***
616-292-7474

# KCF BENNETT REVOLUTION X51 {CHB}{DLF,HYF,IEF}

| CE | BW | WW | YW | MM | M&G | MCE | MCW | UDDR | TEAT | SC | CW | FAT | REA | MARB | BMI$ | CEZ$ | BII$ | CHB$ |
|---|---|---|---|---|---|---|---|---|---|---|---|---|---|---|---|---|---|---|
| 2.7 | 4.0 | 73 | 119 | 21 | 57 | 4.1 | 114 | 1.69 | 1.73 | 1.5 | 92 | 0.011 | 1.55 | 0.48 | 33 | 19 | 27 | 49 |
| .53 | .90 | .85 | .85 | .62 | | .43 | .69 | .72 | .70 | .74 | .69 | .66 | .67 | .67 | | | | |

**P43081556 — Calved: Feb. 14, 2010 — Tattoo: RE X51**

FELTONS LEGEND 242 {SOD}{HYF}
MSU TCF REVOLUTION 4R {SOD}{CHB}{DLF,HYF,IEF}
P42593689 MSU TCF RACHAEL ET 54N {DLF,HYF,IEF}

FELTONS DOMINO 774 {SOD}{CHB}{DLF,HYF,IEF}
FELTONS G15
REMITALL ONLINE 122L {SOD}{CHB}{DLF,HYF,IEF}
HH MISS ADV 786G 1ET

EFBEEF SCHU-LAR PROFICIENT N093 {SOD}{DLF,HYF,IEF}
KCF MISS PROFICIENT U201 {DLF,HYF,IEF}
P42903703 KCF MISS 774 L82

BAR JZ TRADITION 434V {SOD}{DLF,HYF,IEF}
GERBER 117F DIXIE 009K {DLF,HYF,IEF}
FELTONS DOMINO 774 {SOD}{CHB}{DLF,HYF,IEF}
KCF MISS 8020 D170 {DOD}

*Semen: $40/Straw; $50/Certificate*

- Homozygous Polled
- X51 has now emerged as the breed's #1 proven multi-trait sire.
- Red-necked, 100% eye pigment, short marked.
- No other sire comes close to matching his combination of growth, maternal carcass merit, scrotal, udder EPDs and index values.
- Carcass data from Olsen Ranch comparing X51 to 12 other breed-leading sires yielded the following: X51 was the #1 ribeye sire by an 8% margin with the next highest sire averaging over one sq. in. less ribeye.
- X51 was the #1 carcass weight sire by a margin of 26 lb. over the next sire and 46 lb. heavier than the #3 ranking sire.
- X51 ranked #3 of 13 for marbling score.
- Now the #1 REA animal in the breed.
- His daughters are beautiful uddered, fertile and highly productive.

# KCF BENNETT DEVOUT B716 ET {DLF,HYF,IEF}

| CE | BW | WW | YW | MM | M&G | MCE | MCW | UDDR | TEAT | SC | CW | FAT | REA | MARB | BMI$ | CEZ$ | BII$ | CHB$ |
|---|---|---|---|---|---|---|---|---|---|---|---|---|---|---|---|---|---|---|
| 10.7 | -1.1 | 56 | 85 | 37 | 65 | 5.9 | 57 | 1.42 | 1.60 | 1.6 | 68 | 0.040 | 0.56 | 0.36 | 30 | 27 | 24 | 34 |
| .33 | .37 | .31 | .34 | .24 | | .29 | .34 | P | P | .24 | .24 | .33 | .32 | .30 | | | | |

**P43595083 — Calved: Sept. 30, 2014 — Tattoo: RE B716**

UPS DOMINO 3027 {SOD}{CHB}{DLF,HYF,IEF}
CHURCHILL SENSATION 028X {CHB}{DLF,HYF,IEF}
43092364 CHURCHILL LADY 7202T ET {DLF,HYF,IEF}

CL 1 DOMINO 9126J 1ET {SOD}{DLF,IEF}
UPS MISS DIAMOND 1353 {DLF,HYF,IEF}
GH RAMBO 279R {SOD}{CHB}{DLF,HYF,IEF}
CL 1 DOMINETTE 301N {DLF,HYF,IEF}

EFBEEF SCHU-LAR PROFICIENT N093 {SOD}{DLF,HYF,IEF}
KCF MISS PROFICIENT U201 {DLF,HYF,IEF}
P42903703 KCF MISS 774 L82

BAR JZ TRADITION 434V {SOD}{DLF,HYF,IEF}
GERBER 117F DIXIE 009K {DLF,HYF,IEF}
FELTONS DOMINO 774 {SOD}{CHB}{DLF,HYF,IEF}
KCF MISS 8020 D170 {DOD}

*Semen: $30/Straw; $50/Certificate*

- This maternal brother to X51 is one of the most exciting prospects in our history.
- So far he's jumped through all the hoops with superior individual performance, ultrasound scan, great GE-EPDs and a "herd bull" look.
- Extreme pigment


James D. Bennett
434-376-7299
Paul S. Bennett
434-941-8245
Dalton G. Bennett
434-664-7946

Knoll Crest Farm
Serving the beef industry since 1944!

17659 Red House Rd.
Red House, VA 23963
Martha Johnson, Office Manager 434-376-3567
Fax 434-376-7008
knollcrest@knollcrestfarm.com
*www.knollcrestfarm.com*

Jim G. Bennett
434-664-7935
Brian R. Bennett
434-664-8209
Scott R. Bennett
434-660-7268

# KCF BENNETT ENCORE Z311 ET {CHB}{DLF,HYF,IEF}

| CE | BW | WW | YW | MM | M&G | MCE | MCW | UDDR | TEAT | SC | CW | FAT | REA | MARB | BMI$ | CEZ$ | BII$ | CHB$ |
|---|---|---|---|---|---|---|---|---|---|---|---|---|---|---|---|---|---|---|
| 3.8 | 2.9 | 80 | 128 | 25 | 65 | 2.4 | 145 | 1.26 | 1.24 | 1.5 | 90 | 0.033 | 0.44 | 0.66 | 31 | 18 | 23 | 50 |
| .48 | .87 | .81 | .75 | .23 | | .34 | .43 | P | P | .50 | .50 | .51 | .51 | .48 | | | | |

**P43387256 — Calved: Sept. 21, 2012 — Tattoo: RE Z311**

SCHU-LAR 5N OF 9L 3008 {SOD}{CHB}{DLF,HYF,IEF} — RRH MR FELT 3008 {SOD}{CHB}{DLF,HYF,IEF}
SCHU-LAR ON TARGET 22S {SOD}{CHB}{DLF,HYF,IEF} — SCHU-LAR 9L OF 1F 821C
P42669011 SCHU-LAR 208 OF 1H 121 ET {DOD} — KPH PHASE 121 {SOD}{CHB}
SCHU-LAR 1H OF 1F 597

MSU TCF REVOLUTION 4R {SOD}{CHB}{DLF,HYF,IEF} — FELTONS LEGEND 242 {SOD}{HYF}
KCF MISS REVOLUTION X338 ET {DLF,HYF,IEF} — MSU TCF RACHAEL ET 54N {DLF,HYF,IEF}
P43155704 JW 718 VICTORIA 9106 {DOD}{DLF,HYF,IEF} — JW 579 VICTOR 728
JW 031 VICTORIA 7156

*Semen: $30/Straw; $60/Certificate*

- Homozygous Polled
- Encore Z311 is emerging as one of the elite multi-trait sires in the breed.
- He currently ranks in the breed's top 1% for WW, YW, CW, MARB, BMI and CHB.
- His CHB ranks #2 among all sires.
- He sires docile, sound footed, easy fleshing, high performing progeny.
- His first producing daughters have excellent milk flow and are attentive mothers.
- Leased to ST Genetics.

# BEHM 100W CUDA 504C {DLF,HYF,IEF}

| CE | BW | WW | YW | MM | M&G | MCE | MCW | UDDR | TEAT | SC | CW | FAT | REA | MARB | BMI$ | CEZ$ | BII$ | CHB$ |
|---|---|---|---|---|---|---|---|---|---|---|---|---|---|---|---|---|---|---|
| 5.2 | 1.2 | 64 | 117 | 33 | 65 | 6.1 | 120 | 1.32 | 1.25 | 1.4 | 81 | -0.012 | 0.91 | 0.38 | 27 | 21 | 20 | 43 |
| .33 | .45 | .35 | .38 | .22 | | .28 | .35 | P | P | .33 | .28 | .22 | .25 | .21 | | | | |

**P43636764 — Calved: March 4, 2015 — Tattoo: LE BEHM/RE 504C**

KCF BENNETT 3008 M326 {SOD}{CHB}{DLF,HYF,IEF} — RRH MR FELT 3008 {SOD}{CHB}{DLF,HYF,IEF}
NJW 73S M326 TRUST 100W ET {CHB}{DLF,HYF,IEF} — KCF MISS 459 F284
P43002897 NJW P606 72N DAYDREAM 73S {DLF,HYF,IEF} — PW VICTOR BOOMER P606 {SOD}{DLF,HYF,IEF}
NJW 94J DEW 72N {DLF,HYF,IEF}

KCF BENNETT 9126J R294 {CHB}{DLF,IEF} — CL 1 DOMINO 9126J 1ET {SOD}{DLF,IEF}
BEHM R294 JASMAN102Y {DOD}{DLF,HYF,IEF} — KCF MISS 3008 N344 {DLF,HYF,IEF}
P43229647 CPH MS WRANGLER 1W {DOD} — JDH 15 WRANGLER 25L {SOD}{CHB}{DLF,HYF,IEF}
CPH MISS PRINCESS 13H

*Semen: $50/Straw; $60/Certificate*

- Homozygous Polled
- This ultra-complete, powerful, pigmented bull was a performance superstar in his contemporary group and is out of an unusually low BW, high performing cow line.
- His Dam of Distinction mother currently records 3 calves at 98 BWR and 3 at 117 WWR.
- 504C will see very heavy use at Knoll Crest Farm this year.


James D. Bennett
434-376-7299
Paul S. Bennett
434-941-8245
Dalton G. Bennett
434-664-7946

Knoll Crest Farm
Serving the beef industry since 1944!

17659 Red House Rd.
Red House, VA 23963
Martha Johnson, Office Manager 434-376-3567
Fax 434-376-7008
knollcrest@knollcrestfarm.com
*www.knollcrestfarm.com*

Jim G. Bennett
434-664-7935
Brian R. Bennett
434-664-8209
Scott R. Bennett
434-660-7268

# TFR KR SUNDANCE KID 1448 ET

| CE | BW | WW | YW | MM | M&G | MCE | MCW | UDDR | TEAT | SC | CW | FAT | REA | MARB | BMI$ | CEZ$ | BII$ | CHB$ |
|---|---|---|---|---|---|---|---|---|---|---|---|---|---|---|---|---|---|---|
| -1.0 | 4.4 | 59 | 95 | 24 | 53 | 4.3 | 124 | 1.30 | 1.32 | 0.9 | 73 | 0.029 | 0.62 | 0.22 | 20 | 14 | 16 | 30 |
| P | P | P | P | P | | P | P | P | P | P | P | P | P | P | | | | |

**P43575169 — Calved: Nov. 10, 2014 — Tattoo: LE 1448**

NJW 1Y WRANGLER 19D {SOD}{DLF,HYF,IEF} — CIRCLE-D WRANGLER 832W {SOD}{CHB}{HYF}
AH JDH CRACKER JACK 26U ET {DLF,HYF,IEF} — NJW FROSTY 1Y
P42924297 CRR D03 VIOLET 349 {DLF,HYF,IEF} — SHF INTERSTATE 20X D03 {SOD}{CHB}{DLF,HYF,IEF}
KJ 2410 VIOLET 392F

GOLDEN OAK OUTCROSS 18U {CHB}{DLF,HYF,IEF} — GOLDEN-OAK FUSION 3S {DLF,HYF,IEF}
STAR NONE 2 SHABBEE 64Y ET {DLF,HYF,IEF} — GOLDEN-OAK 60D MALLORY 15M
P43167510 STAR TCF ADV ORALEE 173P ET {DLF,HYF,IEF} — REMITALL ONLINE 122L {SOD}{CHB}{DLF,HYF,IEF}
HH MISS ADV 786G 1ET

- The first calf reports are very promising! Siring style, look, and power!
- The most popular Polled bull to be campaigned during the 2016 show season.
- Reserve National Champion Polled Bull 2016 National Western Stock Show and Reserve National Champion Polled Bull 2016 Southwestern Livestock Exposition.
- Incomparable foot size, substance and stoutness, without sacrificing an impeccable look of balance and style!
- Large testicled, flawless structured son of the late Crack Jack.
- Generations of maternal excellence and predictability!
- Owned by Turkey Feather Ranch and Jamison Ranch

*Semen: $50/Straw; 10 straw minimum; $75/Certificate*
*Sexed heifer semen available $175/Straw*
*Semen also available through GeneSource and Streamline Genetics*

**Jamison Ranch**
Rusty and Carolyn Jamison
918-230-7707

TURKEY Feather RANCH
Ernie and Rindy Bacon
6473 Co. Rd. 1470, Ada, OK 74820
Rindy Bacon 580-421-2597 • Austin Perry 559-346-9353
Graham Blagg 530-913-6418

# TFR KU ROLL THE DICE 1326 {DLF,HYF,IEF}

| CE | BW | WW | YW | MM | M&G | MCE | MCW | UDDR | TEAT | SC | CW | FAT | REA | MARB | BMI$ | CEZ$ | BII$ | CHB$ |
|---|---|---|---|---|---|---|---|---|---|---|---|---|---|---|---|---|---|---|
| -0.6 | 3.6 | 58 | 94 | 21 | 50 | 0.5 | 114 | 1.07 | 1.01 | 0.8 | 70 | 0.003 | 0.44 | 0.07 | 17 | 13 | 14 | 27 |
| .30 | .41 | .31 | .32 | .18 | | .26 | .31 | P | P | .18 | .19 | .20 | .22 | .17 | | | | |

**43477667 — Calved: Dec. 5, 2013 — Tattoo: LE 1326**

LAGRAND RELOAD 80P ET {SOD}{DLF,HYF,IEF} — AA PRF WIDELOAD {SOD}{DLF,HYF,IEF}
STAR TCF LOCK-N-LOAD 300W ET {DLF,HYF,IEF} — TSF MS KEYNOTE 729
P42974687 STAR TCF ADV ORALEE 173P ET {DLF,HYF,IEF} — REMITALL ONLINE 122L {SOD}{CHB}{DLF,HYF,IEF}
HH MISS ADV 786G 1ET

THM DURANGO 4037 {SOD}{CHB}{DLF,HYF,IEF} — CS BOOMER 29F {SOD}{DLF,HYF,IEF}
LH LANGFORD LADY 0253 ET {DLF,HYF,IEF} — THM 7085 VICTRA 9036 {DLF,HYF,IEF}
P43178505 LPG 59K INDEPENDENCE LASS 22N — LPG 82B STANDARD LAD 59K
LPG INDEPENDENCE COMMAND 47L

- First calf reports are that they come easy, have lots of vigor, and are stamped with an abundance of style and class!
- One of the most uniquely built Horned bulls in recent times!
- 2015 National Champion Bull American Royal
- Extreme look, balance, and structural correctness!
- Moderate frame size with unmatched rib shape and softness.
- If your programs focus is on raising elite show heifer prospects… then Roll The Dice is a sure bet!
- Turkey Feather Ranch, Hoffman Ranch, P&R Herefords and MG3 Cattle Co.

*Semen: $500/4 straws; $1,500/15 straws; $2,500/30 straws; $5,000/70 straws; $75/certificate*
*Semen also available through Streamline Genetics*

TURKEY Feather RANCH
Ernie and Rindy Bacon
6473 Co. Rd. 1470, Ada, OK 74820
Rindy Bacon 580-421-2597 • Austin Perry 559-346-9353 • Graham Blagg 530-913-6418

1/5 HOFFMAN RANCH
modern, stout, functional
Jason Hoffman
530-604-5096

P&R HEREFORDS LLC
Paul Laubach
405-664-7743

# BCC PSC KGB DESPERADO 6153D

| CE | BW | WW | YW | MM | M&G | MCE | MCW | UDDR | TEAT | SC | CW | FAT | REA | MARB | BMI$ | CEZ$ | BII$ | CHB$ |
|---|---|---|---|---|---|---|---|---|---|---|---|---|---|---|---|---|---|---|
| -1.4 | 4.4 | 47 | 86 | 27 | 51 | 0.5 | 92 | 1.04 | 1.02 | 0.8 | 63 | -0.015 | 0.44 | 0.03 | 14 | 12 | 12 | 23 |
| .04 | .33 | .20 | .19 | .07 | | .03 | .12 | P | P | .04 | .14 | .04 | .06 | .03 | | | | |

43741174 — Calved: May 6, 2016 — Tattoo: BE 6153

H W4 BANKER 9221 ET {DLF,HYF,IEF}
KF BLUE CHIP 7Z {DLF,HYF,IEF}
43264299 SCHURMAN MS MAINSTREAM 9060 {DLF,HYF,IEF}

H BANKER 613 ET {CHB}{DLF,HYF,IEF}
GO MS L18 EXCEL P8 {DLF,HYF,IEF}
C GAME PLAN 4132
WSF JEROME'STINA 531 {DLF,HYF,IEF}

TFR HIGH COTTON 328 ET {SOD}{DLF,IEF}
BCC MISS MAYBERRY 336A
43418677 BCC MARIA 982W

LAGRAND RELOAD 80P ET {SOD}{DLF,HYF,IEF}
CRR D03 COTTON 356 {DLF,HYF,IEF}
BCC MARIO 646
BCC L1 PRINCESS 634

- 2017 NWSS Reserve Horned Spring Bull Calf Champion.
- Desperado offers a unique look of balance and eye-appeal with an unmatched combination of power and shape!
- Tremendous on his feet and legs, stout made, and loaded with talent!
- One of the first sons of the National Champion Horned Bull, KF Blue Chip 7Z.

## *Limited Semen Packages Available In 2017*

**Thank you to the progressive breeders that have invested in Desperado!**

**Contact any of the owners for further information today!**

Blagg HEREFORDS
Graham Blagg
530-913-6418

1/5 HOFFMAN RANCH
*modern, stout, functional*
Jason Hoffman
530-604-5096

**Perry Show Cattle**
Austin Perry
559-346-9353

# JDH VICTOR 719T 33Z ET {CHB}{DLF,HYF,IEF}

| CE | BW | WW | YW | MM | M&G | MCE | MCW | UDDR | TEAT | SC | CW | FAT | REA | MARB | BMI$ | CEZ$ | BII$ | CHB$ |
|---|---|---|---|---|---|---|---|---|---|---|---|---|---|---|---|---|---|---|
| 1.3 | 0.9 | 62 | 98 | 30 | 61 | 1.7 | 93 | 1.25 | 1.23 | 1.2 | 78 | 0.006 | 0.58 | 0.23 | 22 | 16 | 18 | 34 |
| .36 | .73 | .63 | .64 | .24 | | .31 | .42 | .27 | .27 | .24 | .50 | .51 | .53 | .56 | | | | |

**P43294080 — Calved: Feb. 20, 2012 — Tattoo: BE 33Z**

DRF JWR PRINCE VICTOR 71I {SOD}{CHB}
TH 122 71I VICTOR 719T {SOD}{CHB}{DLF,HYF,IEF}
P42800895 KBCR 19D DOMINETTE 122 {DLF,IEF}

AH YANKEE 10S {CHB}
JDH MS YANKEE 11U ET {DLF,HYF,IEF}
P42916830 JDF MS ISAACS 075 60N {DOD}

HRP THM VICTOR 109W 9329 {SOD}
RHF 964 VICTRA 4057
NJW 1Y WRANGLER 19D {SOD}{DLF,HYF,IEF}
KBCR DOMINETTE 9112

REMITALL ONLINE 122L {SOD}{CHB}{DLF,HYF,IEF}
CRR D03 VIOLET 349 {DLF,HYF,IEF}
ISAACS 517 075
JDF MISS 223B 4E

- 33Z was our pick from Delaney's 2013 Reserve Champion Carload. He has proven himself to be a valuable sire in herds across the country.
- If you are wanting to throw extra muscle and eye appeal, 33Z is your bull.
- Pay attention to his EPD profile, he is a multi trait leader with high numbers across the board. Safe to use on heifers!
- He continues to create a stir. 33Z sired the high selling heifer in the Mile High Night Sale in Denver this year.

***Semen: $35/Straw; $100/Certificate***
***Contact Streamline Genetics, 765-490-6286***

Streamline GENETICS
2704 N. 300 E.
Monticello, IN 47960
765-490-6286
alex@streamlinegenetics.com
*www.streamlinegenetics.com*

JDelaney HEREFORDS
Jerry and Shelly Delaney
2071 Co. Rd. 101
Lake Benton, MN 56149
507-368-9284 • Jerry 507-820-0661
jdh@delaneyherefords.com
*www.delaneyherefords.com*

**Lorenzen Farms**
Chrisman, Ill.

Steve Lorenzen
217-822-2803
lf3@ecicwireless.com

**Don't forget to like us on Facebook at Lorenzen Farms**
***Lorenzenfarms.com***

Adam Harms
217-369-3609
adamdharms@hotmail.com

# GGSC CASHMERE 14C ET {DLF,HYF,IEF}

| CE | BW | WW | YW | MM | M&G | MCE | MCW | UDDR | TEAT | SC | CW | FAT | REA | MARB | BMI$ | CEZ$ | BII$ | CHB$ |
|---|---|---|---|---|---|---|---|---|---|---|---|---|---|---|---|---|---|---|
| -1.7 | 3.6 | 59 | 98 | 20 | 49 | 0.4 | 113 | 1.30 | 1.34 | 0.9 | 66 | -0.047 | 0.61 | -0.03 | 18 | 12 | 15 | 30 |
| P | .26 | .21 | .22 | .16 | | P | .20 | P | P | .16 | .16 | .15 | .16 | .15 | | | | |

P43605796 — Calved: May 3, 2015 — Tattoo: LE 14C/RE GGSC

CRR ABOUT TIME 743 {SOD}{CHB}{DLF,HYF,IEF}
RST TIMES A WASTIN 0124 {CHB}{DLF,HYF,IEF}
43123163 RST MS 1000 BLAZER 2029 {DOD}{DLF,HYF,IEF}

THM DURANGO 4037 {SOD}{CHB}{DLF,HYF,IEF}
CRR D03 CASSIE 206 {DLF,HYF,IEF}
MJB BLAZER 1000 {SOD}{CHB}
MS RST 858 VICTOR 9059

LCC BACK N TIME ET {DLF,HYF,IEF}
SHF COYOTTE DONE {DLF,HYF,IEF}
P43298808 LAKE 19R LEZA 433T ET {DLF,HYF,IEF}

STAR BRIGHT FUTURE 533P ET {DLF,HYF,IEF}
LCC MERRY TIME 244 {DLF,HYF,IEF}
SB 122L GIT-R-DONE 19R ET {CHB}{DLF,HYF,IEF}
DALRIADA 4WF 10H LISA ET 116L

*Semen: $35/Straw; $75/Certificate*

- 2017 NWSS Division Champion
- 2016 KILE National Champion
- 2016 JNHE Division Champion
- Stout, sound, moderate, and big middled with extra style and eye appeal
- Dark red and fully pigmented
- Backed by a power cow
- Dam and maternal sister are past JNHE Cow-Calf Pair Champions

# GGSC TIME MARCHES ON 3C ET {DLF,HYF,IEF}

| CE | BW | WW | YW | MM | M&G | MCE | MCW | UDDR | TEAT | SC | CW | FAT | REA | MARB | BMI$ | CEZ$ | BII$ | CHB$ |
|---|---|---|---|---|---|---|---|---|---|---|---|---|---|---|---|---|---|---|
| 2.5 | 1.7 | 54 | 86 | 22 | 49 | 1.1 | 98 | 1.34 | 1.39 | 1.1 | 62 | -0.043 | 0.69 | -0.02 | 22 | 17 | 19 | 28 |
| P | .28 | .25 | .25 | .21 | | P | .22 | P | P | .17 | .20 | .17 | .19 | .16 | | | | |

P43605797 — Calved: Feb. 18, 2015 — Tattoo: LE 3C/RE GGSC

CRR ABOUT TIME 743 {SOD}{CHB}{DLF,HYF,IEF}
RST TIMES A WASTIN 0124 {CHB}{DLF,HYF,IEF}
43123163 RST MS 1000 BLAZER 2029 {DOD}{DLF,HYF,IEF}

THM DURANGO 4037 {SOD}{CHB}{DLF,HYF,IEF}
CRR D03 CASSIE 206 {DLF,HYF,IEF}
MJB BLAZER 1000 {SOD}{CHB}
MS RST 858 VICTOR 9059

MSU BR HALLMARK 25H
LCC MERRY TIME 244 {DLF,HYF,IEF}
P42320528 MSU BR MERRY 24K

REMITALL KEYNOTE 20X {SOD}{CHB}
BR L1 DOMINETTE 8077
MSU STAR DR HEADMASTER
MSU MERRY 15G ET

*Semen: $35/Straw; $75/Certificate*

- Sib to 2016 Denver National Champion Polled Female LCC TG Be My Merry Time 7B
- Stems from a long line of proven genetics
- Dam has produced over $500,000 in progeny
- Sire, maternal brother and two maternal sisters are all national champions
- Conservatively marked, fully pigmented on both eyes
- Heavily muscled, bold ribbed and structurally sound

Grimmel girls SHOW CATTLE

3859 Federal Hill Rd. Jarrettsville, MD 21084
Jacob 540-336-2617 Office 410-692-5029
Melissa 443-417-4842 Michelle 410-808-9534
GGSC@grimmelfarms.com
*www.GrimmelGirlsShowCattle.com*

# NJW 135U 10Y HOMETOWN 63A ET {DLF,HYF,IEF}

| CE | BW | WW | YW | MM | M&G | MCE | MCW | UDDR | TEAT | SC | CW | FAT | REA | MARB | BMI$ | CEZ$ | BII$ | CHB$ |
|---|---|---|---|---|---|---|---|---|---|---|---|---|---|---|---|---|---|---|
| 0.4 | 3.8 | 63 | 99 | 34 | 66 | 2.3 | 126 | 1.32 | 1.30 | 1.2 | 78 | -0.006 | 0.66 | 0.36 | 23 | 15 | 18 | 38 |
| .33 | .53 | .42 | .43 | .24 | | .29 | .37 | P | P | .25 | .31 | .34 | .34 | .31 | | | | |

P43385182 — Calved: Feb. 11, 2013 — Tattoo: LE 63A/RE 135U

SHF WONDER M326 W18 ET {CHB}{DLF,HYF,IEF}
NJW 73S W18 HOMETOWN 10Y ET {CHB}{DLF,HYF,IEF}
P43214853 NJW P606 72N DAYDREAM 73S {DLF,HYF,IEF}

KCF BENNETT 3008 M326 {SOD}{CHB}{DLF,HYF,IEF}
SHF GOVERNESS 236G L37 {DLF,HYF,IEF}
PW VICTOR BOOMER P606 {SOD}{DLF,HYF,IEF}
NJW 94J DEW 72N {DLF,HYF,IEF}

THM DURANGO 4037 {SOD}{CHB}{DLF,HYF,IEF}
NJW 4037 34S DURANGO VACA 135U {DOD}{DLF,HYF,IEF}
P42892084 NJW P606 80L DAYDREAM 34S ET {DLF,HYF,IEF}

CS BOOMER 29F {SOD}{DLF,HYF,IEF}
THM 7085 VICTRA 9036 {DLF,HYF,IEF}
PW VICTOR BOOMER P606 {SOD}{DLF,HYF,IEF}
NJW 12E PRAIRIE 80L {DLF,HYF,IEF}

*Semen: $25/Straw; $75/Certificate*
*Contact WMC Cattle Co. for semen, 417-989-0486*

- Real world BEEF BULL!
- Added Carcass
- Huge Maternal Power
- Dam is a Dam of Distinction and a lead donor at NJW
- Big rib, wide base, with balanced muscle shape
- Very dark pigment, added eye pigment and a face full of freckles!
- Big actual scrotal of 40 cm at 12 months
- Ranks Top 5% WW, M&G, IMF and CHB$; Top 10% REA
- Progeny ratios WW 104.3, REA 103.7 and IMF 108.5
- Dam progeny ratios WW 7@114, YW 6@102.8, and IMF 22@114.4!

**NJW P606 72N DAYDREAM 73S — paternal grandam**

**NJW P606 80L DAYDREAM 34S ET — maternal grandam**

WMC Cattle Co.
Est. 1926

Travis and Sarah McConnaughy
1199 Co. Rd. 116
Wasola, MO 65773
417-989-0486
t-mc2009@live.com
*www.wmccattleco.com*

NJW POLLED HEREFORDS

Ned, Jan and Bell Ward 307-672-3248
Ned, cell 307-751-8298 • Jan, cell 307-751-9470
247 A Decker Rd. • Sheridan, WY 82801
njwardherefords@gmail.com • *www.NJWHerefords.com*

# THE LOW-COST PRODUCER

## CHURCHILL ROCK 646D ET {DLF,HYF,IEF}

| CE | BW | WW | YW | MM | M&G | MCE | MCW | UDDR | TEAT | SC | CW | FAT | REA | MARB | BMI$ | CEZ$ | BII$ | CHB$ |
|---|---|---|---|---|---|---|---|---|---|---|---|---|---|---|---|---|---|---|
| 4.2 | 1.6 | 59 | 93 | 36 | 66 | 5.4 | 87 | 1.33 | 1.35 | 0.8 | 63 | -0.037 | 0.44 | 0.12 | 18 | 18 | 12 | 33 |
| .33 | .34 | .27 | .30 | .22 | | .30 | .31 | P | P | .23 | .19 | .24 | .24 | .22 | | | | |

P43743341 — Calved: Jan. 13, 2016 — Tattoo: LE 646

SHF RIB EYE M326 R117 {SOD}{CHB}{DLF,HYF,IEF} — KCF BENNETT 3008 M326 {SOD}{CHB}{DLF,HYF,IEF}

NJW 98S R117 RIBEYE 88X ET {CHB}{DLF,HYF,IEF} — HVH MISS HUDSON 83K 8M

43094146 NJW 9126J DEW DOMINO 98S {DOD}{DLF,HYF,IEF} — CL 1 DOMINO 9126J 1ET {SOD}{DLF,IEF}

NJW 57G 74G DEW 5M {DLF,HYF,IEF}

THM DURANGO 4037 {SOD}{CHB}{DLF,HYF,IEF} — CS BOOMER 29F {SOD}{DLF,HYF,IEF}

SR CCC LADYSPORT 2205 Z ET {DLF,HYF,IEF} — THM 7085 VICTRA 9036 {DLF,HYF,IEF}

P43361267 NJW BW LADYSPORT DEW 78P ET {DLF,HYF,IEF} — RU 20X BOULDER 57G {SOD}

SADDLE VLY LADYSPORT 120

*Semen: $25/Straw with volume discounts; Certificates $60*
*Semen will be collected for Canada and world-wide export.*
*Contact Dale or Nancy Venhuizen or go to the Churchill website to order semen*

- A totally unique Hereford bull that will build cowherds!
- The most dense-bodied, easy fleshing, thick made bull you can imagine!
- Will be an efficient cow making machine with 88X and the power cow 2205 as his parents!
- Will produce those easy calving, pigmented and stout bulls that everyone is looking for!
- Rock is the ideal bull for those people that want to produce low cost, efficient, low maintenance cattle that are loaded with pigment and eye appeal.
- BW 85 lb.; Adj. WW 785 lb.; Adj. YW 1,307 lb.
- Top 15% for CED, BW, WW, MM, UDDR, TEAT, FAT and Top 5% CHB!

**SR CCC LADYSPORT 2205 Z ET**
**Dam of Rock**

Owned with:

**Carswell Nichols Herefords**
Brock Nichols • 785-346-6096

**Beery Land and Livestock**
Matt Beery • 406-773-5721

**FCI Herefords**

CCC
CHURCHILL CATTLE CO.

Dale and Nancy Venhuizen
1862 Yadon Rd., Manhattan, MT 59741
Dale's cell 406-580-6421 • Office 406-284-6421
dale@churchillcattle.com • ***www.churchillcattle.com***

# A MOST UNIQUE HEREFORD BULL

## CHURCHILL KICKSTART 501C ET {DLF,HYF,IEF}

| CE | BW | WW | YW | MM | M&G | MCE | MCW | UDDR | TEAT | SC | CW | FAT | REA | MARB | BMI$ | CEZ$ | BII$ | CHB$ |
|---|---|---|---|---|---|---|---|---|---|---|---|---|---|---|---|---|---|---|
| 5.5 | 2.1 | 61 | 103 | 25 | 56 | 3.4 | 107 | 1.45 | 1.57 | 1.0 | 64 | 0.044 | 0.74 | 0.15 | 21 | 19 | 15 | 32 |
| .34 | .37 | .31 | .33 | .22 | | .26 | .32 | P | P | .24 | .22 | .26 | .27 | .24 | | | | |

P43603037 — Calved: Jan. 1, 2015 — Tattoo: LE 501

CHURCHILL SENSATION 028X {CHB}{DLF,HYF,IEF}
UPS DOMINO 3027 {SOD}{CHB}{DLF,HYF,IEF}
CHURCHILL RED BULL 200Z {CHB}{DLF,HYF,IEF}
CHURCHILL LADY 7202T ET {DLF,HYF,IEF}
P43281860 CHURCHILL LADY 002X ET {DLF,HYF,IEF}
GOLDEN OAK OUTCROSS 18U {CHB}{DLF,HYF,IEF}
CHURCHILL LADY 600S ET {DLF,HYF,IEF}

HVH KREMLIN 57F 108K
MSU MF HUDSON 19H {SOD}{CHB}{DLF,HYF,IEF}
HVH OKSANA 4L 33N {DLF,HYF,IEF}
HVH OKSANA 10Z 57F
P42353096 HVH GENETIC QUEEN 53H 4L {DLF,HYF,IEF}
GK GENETIC EXPLOSION {SOD}{DLF,HYF,IEF}
HVH MISS 512 35D 53H

*Semen:*
*10 Straws for $1,000*
*30 Straws for $2,500*
*Non-certificate*

- Record breaking individual performance, breed leading EPDs, two great cow families and tremendous eye appeal all wrapped up in one package!
- BW 83 lb., WW 905 lb., YW 1,538 lb., SC 37 cm.
- Top 10% for CE, WW, YW, UDDR, TEAT, REA and CHB!
- Dam, 33N, and grandam, 002X, are legends in the breed because of their production and important economic traits like udders, fertility and longevity.
- The first calves out of Kickstart, are easy calving, short gestation and show his incredible thickness, muscling, depth of body, hooded eyes and pigment.
- Already one of the most popular young bulls in the breed!
- Homozygous polled!
- One half interest topped the 2015 Churchill Bull Sale at $125,000.

CCC
CHURCHILL CATTLE CO.

Dale and Nancy Venhuizen
1862 Yadon Rd., Manhattan, MT 59741
Dale's cell 406-580-6421 • Office 406-284-6421
dale@churchillcattle.com • ***www.churchillcattle.com***

Owners:
**Barnes Herefords, Ga.**
**Kaczmareks Herefords, Mo.**
**Iron Lake Ranch, Texas**
**Schutte & Sons, Neb.**
**Streamline Genetics, Ind.**
**Udy Cattle Co., Idaho**
**White Hawk Ranch, Ga.**

# THE TRAFFIC STOPPER

## CHURCHILL GRIT 6244D ET {DLF,HYF,IEF}

| CE | BW | WW | YW | MM | M&G | MCE | MCW | UDDR | TEAT | SC | CW | FAT | REA | MARB | BMI$ | CEZ$ | BII$ | CHB$ |
|---|---|---|---|---|---|---|---|---|---|---|---|---|---|---|---|---|---|---|
| 0.9 | 5.0 | 67 | 124 | 31 | 64 | 3.5 | 128 | 1.24 | 1.20 | 1.0 | 70 | -0.022 | 0.89 | 0.19 | 20 | 15 | 13 | 39 |
| .25 | .34 | .26 | .27 | .15 | | .21 | .27 | P | P | .16 | .14 | .19 | .20 | .17 | | | | |

P43715316 — Calved: March 5, 2016 — Tattoo: LE 6244

NJW 73S M326 TRUST 100W ET {CHB}{DLF,HYF,IEF} — KCF BENNETT 3008 M326 {SOD}{CHB}{DLF,HYF,IEF}
C ETF WILDCAT 4248 ET {DLF,HYF,IEF} — NJW P606 72N DAYDREAM 73S {DLF,HYF,IEF}
P43487262 RPH MAIDEN 95T {DLF,HYF,IEF} — SHF PHOENIX M33 P68
C MS GAME PLAN 5161 {DOD}

THM DURANGO 4037 {SOD}{CHB}{DLF,HYF,IEF} — CS BOOMER 29F {SOD}{DLF,HYF,IEF}
SR CCC LADYSPORT 2205 Z ET {DLF,HYF,IEF} — THM 7085 VICTRA 9036 {DLF,HYF,IEF}
P43361267 NJW BW LADYSPORT DEW 78P ET {DLF,HYF,IEF} — RU 20X BOULDER 57G {SOD}
SADDLE VLY LADYSPORT 120

*Semen details:*
*10 Straws for $1,000*
*30 Straws for $2,500*
*Non-certificate*
*Sexed heifer semen will be collected for use in ET and AI for cows. When it becomes available it will be priced at 2 straws for $800 or 10 straws for $2,000.*
*Contact Dale or Nancy Venhuizen or go to the Churchill website to order semen*

- Grit has incredible eye appeal that will knock your socks off and combines it with breed leading EPDs and a strong maternal heritage!
- He has grabbed the attention and respect of many people from varied livestock backgrounds from all over the world; this means you can use him to sell more cattle to more people for a premium!
- Dam 2205 is the power cow with unparalleled dimension and body capacity and a great udder.
- Grit has two big red eyes, lots of freckles, red scrotum and hard red feet.
- BW 94 lb.; Adj. WW 778 lb.; Adj. YW 1,353 lb.
- Top 10% for WW, YW, MM, Fat, REA and top 1% CHB
- We plan to use Grit extensively in the Churchill program!

Owned with:

**James Rosenberg**
Clear Lake, Iowa • 641-357-4046

CCC
CHURCHILL CATTLE CO.

Dale and Nancy Venhuizen
1862 Yadon Rd., Manhattan, MT 59741
Dale's cell 406-580-6421 • Office 406-284-6421
dale@churchillcattle.com • ***www.churchillcattle.com***

# LINE ONE SUPER BULL

## HH ADVANCE 5044C ET {DLF,HYF,IEF}

| CE | BW | WW | YW | MM | M&G | MCE | MCW | UDDR | TEAT | SC | CW | FAT | REA | MARB | BMI$ | CEZ$ | BII$ | CHB$ |
|---|---|---|---|---|---|---|---|---|---|---|---|---|---|---|---|---|---|---|
| 2.9 | 1.7 | 68 | 102 | 36 | 70 | 2.3 | 93 | 1.44 | 1.53 | 1.2 | 83 | 0.005 | 0.50 | 0.32 | 23 | 17 | 17 | 38 |
| .25 | .35 | .29 | .32 | .18 | | .21 | .30 | P | P | .21 | .20 | .30 | .29 | .26 | | | | |

**43578992 — Calved: Jan. 3, 2015 — Tattoo: BE 5044**

CL 1 DOMINO 9122W 1ET {CHB}{DLF,HYF,IEF}
CL 1 DOMINO 215Z {CHB}{DLF,HYF,IEF}
43268007 CL 1 DOMINETTE 055X {DOD}{DLF,HYF,IEF}

CL 1 DOMINO 732T {SOD}{CHB}{DLF,IEF}
CL 1 DOMINETTE 475P {DLF,HYF,IEF}
CL 1 DOMINO 860U {SOD}{CHB}{DLF,HYF,IEF}
CL 1 DOMINETTE 7136T 1ET {DOD}{DLF,HYF,IEF}

HH ADVANCE 4055P {CHB}{DLF,IEF}
HH MISS ADVANCE 1072Y ET {DLF,HYF,IEF}
43173106 HH MISS ADVANCE 7003T {DOD}{DLF,HYF,IEF}

HH ADVANCE 145L {SOD}{DLF,IEF}
HH MISS ADVANCE 9065J {DOD}
CL 1 DOMINO 320N {SOD}{DLF,HYF,IEF}
HH MISS ADVANCE 5139R ET {DLF,HYF,IEF}

*Semen prices:*
*10 Straws and 5 Certificates for $1,000*
*30 Straws and 12 Certificates for $2,500*
*Additional certificates $75*

- One of a kind Line One super bull with great combination of elite EPDs, great individual data, outstanding cow families, and excellent phenotype!
- BW 88lb.; Adj. WW 774 lb.; Adj. YW 1,408 lb.; REA Ratio 121; MARB Ratio 114
- Top 10% WW, YW, MM, UDDR, TEAT, CW, MARB and Top 1% CHB!
- Every cow in his three-generation pedigree has been a donor and reads like a who's who of the Cooper and Holden programs!
- Super structure with length of body, deep rib, muscle shape and lots of eye appeal.
- First calves are a big hit with quality and consistency!

**Harrison Cattle Co.**
Leslie and Jan Harrison
22551 E. 990 Rd., Arapaho, OK 73620
580-331-8103

Owned with:
**L Bar W Cattle Co.**
Carl and Denise Loyning • 406-425-2484
**Holden Herefords**
Jack Holden • 406-450-1029

**Churchill Cattle Co.**
Dale and Nancy Venhuizen
1862 Yadon Rd., Manhattan, MT 59741
Dale's cell 406-580-6421
Office 406-284-6421
dale@churchillcattle.com
*www.churchillcattle.com*

# NEW HORNED CALVING EASE SUPERSTAR

## CHURCHILL TSC FIRST RATE 6206D {DLF,HYF,IEF}

| CE | BW | WW | YW | MM | M&G | MCE | MCW | UDDR | TEAT | SC | CW | FAT | REA | MARB | BMI$ | CEZ$ | BII$ | CHB$ |
|---|---|---|---|---|---|---|---|---|---|---|---|---|---|---|---|---|---|---|
| 6.9 | 0.6 | 56 | 100 | 40 | 68 | 5.4 | 83 | 1.32 | 1.36 | 1.8 | 74 | 0.002 | 0.63 | 0.59 | 32 | 23 | 26 | 42 |
| .29 | .44 | .34 | .35 | .13 | | .23 | .30 | P | P | .18 | .22 | .22 | .24 | .21 | | | | |

**43715321 — Calved: Feb. 20, 2016 — Tattoo: LE 6206**

LJS MARK DOMINO 0945 {CHB}{DLF,HYF,IEF}
LJS MARK DOMINO 1321 {DLF,HYF,IEF}
43394744 LJS MS MARK DOMINO 1125 {DLF,HYF,IEF}

LJS MARK DOMINO 0709 {CHB}{DLF,HYF,IEF}
LJS MS ADVANCE 0601 {DLF,HYF,IEF}
LJS YANKEE 0904 {DLF,HYF,IEF}
LJS MS MARK DOMINO 0735

CHURCHILL SENSATION 028X {CHB}{DLF,HYF,IEF}
SR SENITA 476B {DLF,HYF,IEF}
43486651 SR NAVITA 227Z

UPS DOMINO 3027 {SOD}{CHB}{DLF,HYF,IEF}
CHURCHILL LADY 7202T ET {DLF,HYF,IEF}
UPS NAVARRO {CHB}{DLF,HYF,IEF}
SR DOODLES 818

***Semen:***
***10 Straws; 5 Certificates for $1,000***
***30 Straws; 12 Certificates for $2500***
***Additional Certificates $60***

- First Rate is a new calving ease bull that has it all!
- BW 70 lb.; Adj. WW 730 lb.; Adj. YW 1,369; SC 41 cm
- Dam is a beautiful Sensation 2-year-old with a great udder and very strong carcass!
- First Rate is the only horned bull in the breed with a CED of 6 or better, a YW of 100 or better and a MARB of .50 or better.
- He is in the top 1% of the breed for all 4 profit indexes!
- Sire 1321 was tested at Olsen's with exceptional results for calving ease, growth, and carcass!
- First Rate has excellent pigment, structure and breed character!
- First Rate was a popular $30,000 half interest purchase by Harrell Hereford Ranch from the Churchill Bull Sale.

HARRELL HEREFORD RANCH

541-523-4322 • 541-403-2210 cell
Bob Harrell Jr.
*www.harrellherefordranch.com*
42590 Salmon Creek Rd. • Baker City, OR 97814

L BAR W CATTLE COMPANY

Carl Loyning • 406-425-2484
Mike and Jeannette Walen

CHURCHILL CATTLE CO.

Dale and Nancy Venhuizen
1862 Yadon Rd., Manhattan, MT 59741
Dale's cell 406-580-6421 • Office 406-284-6421
dale@churchillcattle.com • ***www.churchillcattle.com***

**Texas Stardance Cattle**
Jon Averhoff • 713-823-5783

# H5 9131 DOMINO 2185 {CHB}{DLF,HYF,IEF}

Hereford's Most Unique Bull...None are Equal...
A Powerful, Functional Beef Bull...the top of 130 contemporaries!

| BW | 205 wt/WR | 365 wt/YR | SC | REA | MARB |
|---|---|---|---|---|---|
| 83 | 784/119 | 1358/117 | 41cm | 14.7/120 | 4.06/136 |

## H5 MS 408 DOMET 915

Harland x H5 9126 Domino 465 • 6 calves/WR 106/ YR 112/REA 109/Marb 137 • Five elite Dams of Distinction in 2185's extended pedigree!

| CE | BW | WW | YW | MM | M&G | MCE | MCW | UDDR | TEAT | SC | CW | FAT | REA | MARB | BMI$ | CEZ$ | BII$ | CHB$ |
|---|---|---|---|---|---|---|---|---|---|---|---|---|---|---|---|---|---|---|
| 4.2 | 3.2 | 68 | 117 | 32 | 66 | 1.8 | 102 | 1.29 | 1.25 | 2.2 | 84 | 0.131 | 0.43 | 0.34 | 29 | 19 | 24 | 32 |
| .41 | .84 | .78 | .78 | .38 | | .34 | .50 | .50 | .49 | .64 | .56 | .55 | .55 | .53 | | | | |

**43280136 — Calved: Feb. 16, 2012 — Tattoo: BE 2185**

CHURCHILL YANKEE ET {SOD}{CHB}{DLF,HYF,IEF}
H5 YANKEE 9131 {CHB}{DLF,HYF,IEF}
42996713 H5 MS 9126 DOMET 594 {DOD}{DLF,HYF,IEF}

GH NEON 17N {SOD}{CHB}
CHURCHILL LADY 202 {DLF,HYF,IEF}
CL 1 DOMINO 9126J 1ET {SOD}{DLF,IEF}
H5 MS 7038 DOM 9182 {DOD}

CJH HARLAND 408 {SOD}{CHB}{DLF,HYF,IEF}
H5 MS 408 DOMET 915 {DOD}{DLF,HYF,IEF}
42996708 H5 MS 465 DOMET 7272

HH ADVANCE 9005J {DLF,IEF}
CJH L1 DOMINETTE 0064 {DLF,HYF,IEF}
H5 9126 DOMINO 465 {SOD}{DLF,IEF}
H5 MS 9213 ADVANCE 4117

***Semen Packages:***
***$1,200 – 15 Straws; 7 Certificates***
***$2,500 — 40 Straws; 20 Certificates***
***Additional Certificates $65 each***
***Contact Bob Harrell Jr.***

HARRELL HEREFORD RANCH

541-523-4322 • 541-403-2210 cell
Bob Harrell Jr.
*www.harrellherefordranch.com*
42590 Salmon Creek Rd. • Baker City, OR 97814

## The 2185 Partners...

**Friedt Herefords**
Gary Friedt
Megan and Dusty Dukart
701-824-2300
Mott, N.D.

**P&R Herefords**
Paul Laubach
405-664-7743
Leedey, Okla.

**Ottley Herefords**
Gary Ottley
509-750-8490
Quincy, Wash.

**CX Ranch**
Bill Cox
509-566-7050
Pomeroy, Wash.

# WORLD CHAMPION SHOW BULL

## CHAC MASON 2214 {DLF,HYF,IEF}

**2015 Supreme Champion**
**2016 World Champion**

| CE | BW | WW | YW | MM | M&G | MCE | MCW | UDDR | TEAT | SC | CW | FAT | REA | MARB | BMI$ | CEZ$ | BII$ | CHB$ |
|---|---|---|---|---|---|---|---|---|---|---|---|---|---|---|---|---|---|---|
| -5.4 | 5.2 | 57 | 91 | 25 | 53 | -0.4 | 120 | 1.16 | 1.11 | 0.8 | 62 | -0.052 | 0.67 | 0.00 | 15 | 9 | 14 | 28 |
| .40 | .77 | .63 | .50 | .19 | | .31 | .37 | P | P | .21 | .33 | .22 | .26 | .20 | | | | |

**P43303660 — Calved: Feb. 6, 2012 — Tattoo: LE 2214/RE CHAC**

THM DURANGO 4037 {SOD}{CHB}{DLF,HYF,IEF}
CRR ABOUT TIME 743 {SOD}{CHB}{DLF,HYF,IEF}
P42797564 CRR D03 CASSIE 206 {DLF,HYF,IEF}

CS BOOMER 29F {SOD}{DLF,HYF,IEF}
THM 7085 VICTRA 9036 {DLF,HYF,IEF}
SHF INTERSTATE 20X D03 {SOD}{CHB}{DLF,HYF,IEF}
CRR 475E CASSIE 838

CCLC GKB PURE GOLD 31
GKB 31 GRACE 7100 {DLF,HYF,IEF}
42881102 L STAR GOLDIE P153

C -S PURE GOLD 98170 {SOD}{DLF,HYF,IEF}
-S QUEEN NOVA 80E J150
C -S PURE GOLD 98170 {SOD}{DLF,HYF,IEF}
L STAR DONNA J198

- 2016 World Champion Hereford Bull
- 2015 North American Champion Hereford Bull
- 2015 NWSS Supreme Champion Hereford
- 2015 NWSS Grand Champion Polled Bull
- 2014-2015 Southwest Region Polled Show Bull of the Year
- 2014 NAILE Grand Champion Bull
- 2014 American Royal Reserve Champion Bull
- 2014 Ft. Worth Champion Polled Yearling Bull

***Semen: $35/Straw, 10 straw minimum; $75/Certificate***

**Contact owners to purchase semen and certificates**
**Contact Kathy at GKB or Tyler Galloway at PRCC**
**Semen available at Streamline Genetics or Reed Enterprises**

## *Supreme Champion Breeding Bull*

*Junior and Open Champion Polled Female at National Western*

*Reserve Champion Horned Female Junior Show at NWSS*

*Reserve Champion Polled Female Junior Show at NWSS*

*Reserve Champion Polled Female Open Show at NWSS*


GKB Cattle
Gary and Kathy Buchholz
Waxahachie, Texas
Gary 214-537-1285 • Kathy 214-537-1306
gary@gkbcattle.com • *www.gkbcattle.com*
Herdsman — Jay Creamer 254-707-2199
Operations — Matt Eskew 479-721-9883
Cowman — Zach Vigil 303-929-8957

Fancy Creek Farm
of the prairie cross
Fred and Elaine Nessler
217-741-5500
fwn@theprairiecross.com
ejn@theprairiecross.com
3795 Sherman Rd.
Sherman, IL 62684

**Land, Livestock & Ranching LLC.**
Tyler Galloway, Ranch Manager
918-961-1559
trg@theprairiecross.com

Prairie Rose Cattle Co.
of the prairie cross
Elizabeth Nessler
217-741-5502
ehn@theprairiecross.com
*www.prairierosecattle.com*
501 Anderson Rd.
Waxahachie, TX 75167

# MATERNAL
# TERMINAL
# FUNCTIONAL
# ETERNAL
## THE TOTAL PACKAGE:

- Feminine, durable daughters with optimum size and milk flow, great udders.
- Superior growth combined with breed leading cutability and marbling.
- Built to thrive in tough environments, superior temperament and libido, 8 years old and still working for a living.
- Backed by nearly 60 years of performance testing. Efficient production of quality beef never goes out of style

## LJS MARK DOMINO 0945 {CHB}{DLF,HYF,IEF}

| CE | BW | WW | YW | MM | M&G | MCE | MCW | UDDR | TEAT | SC | CW | FAT | REA | MARB | BMI$ | CEZ$ | BII$ | CHB$ |
|---|---|---|---|---|---|---|---|---|---|---|---|---|---|---|---|---|---|---|
| 3.0 | 2.8 | 53 | 106 | 33 | 60 | 5.3 | 91 | 1.78 | 1.80 | 1.5 | 76 | -0.046 | 0.94 | 0.61 | 31 | 20 | 25 | 45 |
| .34 | .78 | .70 | .71 | .37 | | .28 | .55 | .48 | .47 | .48 | .56 | .54 | .55 | .54 | | | | |

43000470 — Calved: April 7, 2009 — Tattoo: LE 0945

OXH MARK DOMINO 0125 {SOD}{CHB}{DLF,IEF}
LJS MARK DOMINO 0709 {CHB}{DLF,HYF,IEF}
42810003 LJS MS MARK DOMINO 0414 {DOD}{DLF,HYF,IEF}

OXH MARK DOMINO 8025
OXH DORA 7252
OXH MARK DOMINO 2358
LJS MS ADVANCE 0233 {DLF,HYF,IEF}

HH ADVANCE 255M 1ET {CHB}{DLF,IEC}
LJS MS ADVANCE 0601 {DLF,HYF,IEF}
42705829 LJS MS MARK DOMINO 0344

HH ADVANCE 041K 1ET {DLF,IEC}
HH MISS ADVANCE 793G {DOD}{DLF,HYF,IEF}
OXH MARK DOMINO 0125 {SOD}{CHB}{DLF,IEF}
LJS MS ADVANCE 0182

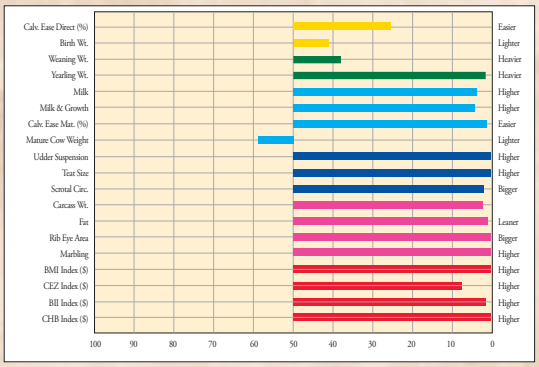


*Semen: $25/Straw with a 10% discount on orders of 20 or more and 20% discount on orders of 40 or more. $75/Certificate*

**1917— 2017**
**100 YEARS OF GENETIC PROGRESS**

# Schafer Herefords

Lester and John Schafer
Buffalo Lake, MN 55314
320-833-2050
320-582-0489 Les cell
320-582-1458 John cell
jschafer@wildbluecoop.com

# MPH Z311 RAMPAGE D1 {DLF,HYF,IEF}

| CE | BW | WW | YW | MM | M&G | MCE | MCW | UDDR | TEAT | SC | CW | FAT | REA | MARB | BMI$ | CEZ$ | BII$ | CHB$ |
|---|---|---|---|---|---|---|---|---|---|---|---|---|---|---|---|---|---|---|
| 5.2 | -0.4 | 68 | 100 | 28 | 61 | 1.9 | 101 | 1.40 | 1.40 | 1.2 | 76 | 0.013 | 0.65 | 0.43 | 27 | 20 | 22 | 41 |
| .31 | .43 | .34 | .35 | .13 | | .25 | .30 | P | P | .19 | .20 | .21 | .22 | .19 | | | | |

**RAMPAGE IS ONE OF THE MOST EXCITING BULLS BORN IN 2016. HE BLENDS CURVE BENDING PERFORMANCE WITH FAULT-FREE STRUCTURE AND PHENOTYPE.**

P43696424 — Calved: Jan. 7, 2016 — Tattoo: LE D1

SCHU-LAR ON TARGET 22S {SOD}{CHB}{DLF,HYF,IEF}
KCF BENNETT ENCORE Z311 ET {CHB}{DLF,HYF,IEF}
P43387256 KCF MISS REVOLUTION X338 ET {DLF,HYF,IEF}

SCHU-LAR 5N OF 9L 3008 {SOD}{CHB}{DLF,HYF,IEF}
SCHU-LAR 208 OF 1H 121 ET {DOD}
MSU TCF REVOLUTION 4R {SOD}{CHB}{DLF,HYF,IEF}
JW 718 VICTORIA 9106 {DOD}{DLF,HYF,IEF}

RST TIMES A WASTIN 0124 {CHB}{DLF,HYF,IEF}
RHF 0124 ROSIE 3023A
43467528 GRANDVIEW CMR MIS P606 X395 ET {DLF,HYF,IEF}

CRR ABOUT TIME 743 {SOD}{CHB}{DLF,HYF,IEF}
RST MS 1000 BLAZER 2029 {DOD}{DLF,HYF,IEF}
PW VICTOR BOOMER P606 {SOD}{DLF,HYF,IEF}
GERBER 412T ROSY LANE 065K {DLF,HYF,IEF}

- Rampage has extreme eye appeal with complete eye and scrotal pigmentation and is smooth polled. Not only is he a performance powerhouse, but a maternal giant as well, coming from one of the most renowned cow families in the polled Hereford breed, the Gerber Rosy Lane family! His dam is on her way to Dam of Distinction status with average progeny ratios of 2 @ 87 on BW and 2 @ 119 for WW and has settled first service A.I. each year and has produced 60 oocytes in 2 IVF aspirations!
- Rampage is backed by ideal udders and tons of milk – Rosie 3023A is a +37 MM and grandam X395 is a +34 MM! No active, genetically enhanced, polled bull can match his combination of negative Birth weight (-0.4), Growth (+68 WW), (+100 YW) and Maternal (+28 MM)!
- **Actual BW of 66 lb. (ratio 78)**
  **WW of 935 lb. (ratio 121)**
  **YW of 1,428 lb. (ratio 116)**

***Semen: $30/Straw; $75/Certificate***

METTLER

**Polled Herefords**
Brian and Ron Mettler
28225 431st Ave., Menno, SD 57045
Brian 605-951-3007 • Ron 605-387-2841
bmettler@gwtc.net • ***www.mettlerpolledherefords.com***

## ROTH HEREFORD FARM

Ed and Eddie Roth
1146 N.W. Hwy. J., Windsor, MO 65360
660-351-4126

# MH 9126J DOMINO 382 1ET {DLF,HYF,IEF}

| CE | BW | WW | YW | MM | M&G | MCE | MCW | UDDR | TEAT | SC | CW | FAT | REA | MARB | BMI$ | CEZ$ | BII$ | CHB$ |
|---|---|---|---|---|---|---|---|---|---|---|---|---|---|---|---|---|---|---|
| 3.7 | 0.8 | 50 | 82 | 34 | 59 | -1.3 | 114 | 1.04 | 1.02 | 1.1 | 67 | 0.047 | 0.30 | 0.21 | 18 | 16 | 15 | 25 |
| .22 | .56 | .31 | .31 | .22 | | .21 | .28 | P | P | .20 | .26 | .29 | .28 | .25 | | | | |

43407497 — Calved: March 26, 2013 — Tattoo: BE 382

HH ADVANCE 767G 1ET {SOD}{DLF,IEF}
CL 1 DOMINO 9126J 1ET {SOD}{DLF,IEF}
41113279 CL 1 DOMINETTE 490 {DOD}

CL 1 DOMINO 500E {SOD}{DLF,IEF}
HH MISS ADVANCE 251B
CL 1 DOMINO 166 {SOD}
CL 1 DOMINETTE 130

MH DAKOTA 0230 {SOD}{DLF,HYF,IEF}
MH DAKOTA LADY 7218 1ET {DLF,HYF,IEF}
42822546 MH MISS PATRIOT 971

SR LAD 447 {SOD}{CHB}{DLF,IEF}
JV ANGEL 684
MH PATRIOT 3159 {SOD}
MH MISS RUSTY 476 {DOD}

*Semen: $50/Straw; $75/Certificate*

- 382 was the lead off bull and high seller in Mrnak Hereford Ranch's 2015 spring sale at $52,000. He combines the calving ease, milk and maternal strength of his sire, 9126J, with the power, muscle and performance of the Dakota line. 382's mother is Mrnak's top donor; his maternal grandmother was 2001 NWSS Champion Hereford Female.
- 382's first calf crop averaged 82 lb. at birth. His calves are short marked and well pigmented.
- Top 5% of the breed for Milk; top 10% for BW and Total Maternal.


## CHURCH RANCH

EST. 1900

Located 1km west of Highway 2 at Balzac
Mail: 16450-15 St. NE, Calgary, AB, T3P0V1
Neal and Joelle • (T) 403-657-0998 • Cell 403-618-8824 • neal@churchranch.ca
Rob and Colleen • Cell 403-305-5220 • rob@churchranch.ca/colleen@churchranch.ca
Gordon and Rosemary • (T) 403-226-0307 • Cell 403-852-9274 • churchranch@aol.com
*WWW.CHURCHRANCH.CA*

# LED GKB LEGEND 108 ET {DLF,HYF,IEF}

**P43237033 — Calved: May 1, 2011 — Tattoo: BE 108**

THM DURANGO 4037 {SOD}{CHB}{DLF,HYF,IEF} — CS BOOMER 29F {SOD}{DLF,HYF,IEF}
CRR ABOUT TIME 743 {SOD}{CHB}{DLF,HYF,IEF} — THM 7085 VICTRA 9036 {DLF,HYF,IEF}
P42797564 CRR D03 CASSIE 206 {DLF,HYF,IEF} — SHF INTERSTATE 20X D03 {SOD}{CHB}{DLF,HYF,IEF}
CRR 475E CASSIE 838

HH ADVANCE 026K 1ET {DLF,HYF,IEF} — HH ADVANCE 6052F {SOD}{DLF,IEC}
C 026 AMBER 3062 — HH MS ADVANCE 4054D {DOD}
42405140 C AMBER 1106 {DLF,HYF,IEF} — C -S PURE GOLD 98170 {SOD}{DLF,HYF,IEF}
C 572E MS ADV 98022 {DOD}

| CE | BW | WW | YW | MM | M&G | MCE | MCW | UDDR | TEAT | SC | CW | FAT | REA | MARB | BMI$ | CEZ$ | BII$ | CHB$ |
|---|---|---|---|---|---|---|---|---|---|---|---|---|---|---|---|---|---|---|
| -1.0 | 4.3 | 60 | 96 | 20 | 51 | 0.4 | 111 | 1.01 | 0.96 | 1.1 | 69 | -0.033 | 0.58 | 0.11 | 21 | 14 | 19 | 32 |
| .36 | .66 | .54 | .51 | .24 | | .31 | .39 | P | P | .23 | .36 | .25 | .28 | .23 | | | | |

- Our Legend calves are standouts!
- Big boned, big topped, big bellied and sound
- If you want to add pounds to your calf crop, look no further.
- 2014 Ft. Worth National Grand Champion Polled Hereford Bull
- 2013 Reno National Grand Champion Polled Hereford Bull

***Semen: $35/Straw; $75/Certificate. Minimum of 10 units.***
***Owned with Webster N. Jones***

# NJW 98S R117 RIBEYE 88X ET {CHB}{DLF,HYF,IEF}

**43094146 — Calved: Feb. 8, 2010 — Tattoo: LE 88X/RE 98S**

KCF BENNETT 3008 M326 {SOD}{CHB}{DLF,HYF,IEF} — RRH MR FELT 3008 {SOD}{CHB}{DLF,HYF,IEF}
SHF RIB EYE M326 R117 {SOD}{CHB}{DLF,HYF,IEF} — KCF MISS 459 F284
P42584003 HVH MISS HUDSON 83K 8M — MSU MF HUDSON 19H {SOD}{CHB}{DLF,HYF,IEF}
SUN VINDY MISS 83K

CL 1 DOMINO 9126J 1ET {SOD}{DLF,IEF} — HH ADVANCE 767G 1ET {SOD}{DLF,IEF}
NJW 9126J DEW DOMINO 98S {DOD}{DLF,HYF,IEF} — CL 1 DOMINETTE 490 {DOD}
P42693893 NJW 57G 74G DEW 5M {DLF,HYF,IEF} — RU 20X BOULDER 57G {SOD}
NJW 832W FAITHFUL 74G

| CE | BW | WW | YW | MM | M&G | MCE | MCW | UDDR | TEAT | SC | CW | FAT | REA | MARB | BMI$ | CEZ$ | BII$ | CHB$ |
|---|---|---|---|---|---|---|---|---|---|---|---|---|---|---|---|---|---|---|
| 6.8 | 0.8 | 54 | 78 | 46 | 73 | 8.0 | 67 | 1.45 | 1.55 | 0.7 | 57 | -0.020 | 0.19 | 0.38 | 20 | 21 | 12 | 34 |
| .58 | .90 | .86 | .86 | .70 | | .52 | .70 | .72 | .70 | .73 | .71 | .64 | .66 | .64 | | | | |

- 88X has been tremendous
- His calves come at you with substance and longevity.
- Top 1% MM, M&G and CEM
- Top 5% MARB and CHB$

***Semen: Three straws and 20 AI Certificates for $2,500***
***Owned with Colyer Herefords, Bill King and Ned & Jan Ward***


Gary and Kathy Buchholz
Waxahachie, Texas
Gary 214-537-1285 • Kathy 214-537-1306
gary@gkbcattle.com • *www.gkbcattle.com*
Herdsman — Jay Creamer 254-707-2199
Operations — Matt Eskew 479-721-9883
Cowman — Zach Vigil 303-929-8957

# H WR SUSTAINABLE 5511 ET

| CE | BW | WW | YW | MM | M&G | MCE | MCW | UDDR | TEAT | SC | CW | FAT | REA | MARB | BMI$ | CEZ$ | BII$ | CHB$ |
|---|---|---|---|---|---|---|---|---|---|---|---|---|---|---|---|---|---|---|
| 1.6 | 2.3 | 56 | 95 | 34 | 63 | 0.4 | 102 | 1.01 | 1.07 | 0.9 | 67 | -0.028 | 0.46 | 0.01 | 15 | 14 | 11 | 28 |
| P | .25 | .24 | .24 | .15 | | P | .20 | P | P | .17 | .20 | .23 | .23 | .21 | | | | |

43583663 — Calved: March 3, 2015 — Tattoo: BE 5511

TH 122 71I VICTOR 719T {SOD}{CHB}{DLF,HYF,IEF}
CRR 719 CATAPULT 109 {CHB}{DLF,HYF,IEF}
P43186342 CRR 4037 ECLIPSE 808 {DLF,HYF,IEF}

DRF JWR PRINCE VICTOR 71I {SOD}{CHB}
KBCR 19D DOMINETTE 122 {DLF,IEF}
THM DURANGO 4037 {SOD}{CHB}{DLF,HYF,IEF}
CRR 420 ECLIPSE 688 {DLF,HYF,IEF}

GO EXCEL L18 {SOD}{DLF,HYF,IEF}
H JOSLYN 820 ET {DLF,HYF,IEF}
42882780 C MS PURE GOLD 2003 {DLF,HYF,IEF}

DD EXCEL DESIGN 40 {SOD}
GO MS 124 ADVANCE 7005
C -S PURE GOLD 98170 {SOD}{DLF,HYF,IEF}
C 8403 MS ACHV 96047

- **SUSTAINABILITY** is what every cowman strives for, which in our minds is ruggedness, doing ability, structural superiority, longevity, and bulls that can produce both sexes of cattle with premium-based qualities.
- 5511 has as good of a chance to do that as anything we have produced.
- SUSTAINABLE 5511 has unbelievable body and soundness with great foot quality, coupled with phenotype and a no miss cow family. Make your cowherd sustainable!

***Semen: $50/Straw, 10 straw minimum; Non-certificate***

H Joslyn 820 ET


ROCKING G LAND & CATTLE CO.
Gull Lake, SK
Warren & Kerri Girodat & Family
306-672-3986

1/5 HOFFMAN RANCH
modern, stout, functional
Thedford, NE
308-645-2780
Jason@HoffmanRanch.com
www.HoffmanRanch.com

Ward Ranch
McAlester, OK
918-421-1232

genesource
Schulenburg, TX
979-562-2700

# BIG TIME

## RL BIG TIME 005B {DLF,HYF,IEF}

| CE | BW | WW | YW | MM | M&G | MCE | MCW | UDDR | TEAT | SC | CW | FAT | REA | MARB | BMI$ | CEZ$ | BII$ | CHB$ |
|---|---|---|---|---|---|---|---|---|---|---|---|---|---|---|---|---|---|---|
| 0.6 | 4.3 | 57 | 90 | 26 | 54 | 0.5 | 100 | 1.20 | 1.20 | 0.6 | 62 | -0.045 | 0.54 | -0.01 | 15 | 13 | 11 | 29 |
| .32 | .52 | .39 | .39 | .24 | | .29 | .35 | P | P | .22 | .27 | .23 | .25 | .21 | | | | |

P43522942 — Calved: March 5, 2014 — Tattoo: LE 005B/RE SL14

THM DURANGO 4037 {SOD}{CHB}{DLF,HYF,IEF}
CRR ABOUT TIME 743 {SOD}{CHB}{DLF,HYF,IEF}
P42797564 CRR D03 CASSIE 206 {DLF,HYF,IEF}

CS BOOMER 29F {SOD}{DLF,HYF,IEF}
THM 7085 VICTRA 9036 {DLF,HYF,IEF}
SHF INTERSTATE 20X D03 {SOD}{CHB}{DLF,HYF,IEF}
CRR 475E CASSIE 838

HCC LEGACY S01 ET {CHB}{DLF,HYF,IEF}
RL MS EMBRACER LEGACY 277W {DOD}{DLF,HYF,IEF}
P43057381 BP MS EMBRACE 16L 63R

REMITALL ONLINE 122L {SOD}{CHB}{DLF,HYF,IEF}
CF MISS LEGEND 23N ET
BP EMBRACER 8E 882P 2M
BP MS 602C 47D 16L

- Powerful with a great look
- Smooth and sound
- We have weaned his first calves and they are consistently good.
- BW ratio of 98.4 and act. BW avg. of 85.6 on our first calf crop by Big Time
- 2015 NWSS Spring Calf Champion
- We're sure if you use him, you'll like the results.

***Semen: $50/Straw, 10 straw minimum; Non-certificate***

RL Big Time 005B

L P H

# Littau
## Polled Herefords

Balko, Okla.
littaupolledherefords@hotmail.com

Ryan
806-435-0279

Sam
580-525-1155

# MCR BLUESTEM 977 {DLF,HYF,IEF}

**43086834 — Calved: Aug. 24, 2009 — Tattoo: BE 977**

HH ADVANCE 9005J {DLF,IEF}
CJH HARLAND 408 {SOD}{CHB}{DLF,HYF,IEF}
42536808 CJH L1 DOMINETTE 0064 {DLF,HYF,IEF}

KB L1 DOMINO 519
HH MS ADVANCE 4054D {DOD}
L1 DOMINO 920501 {SOD}
CJH L1 DOMINETTE 759 {DLF,HYF,IEF}

FELTONS LEGEND 242 {SOD}{HYF}
MCR LEGENDS GOLD DOMINET 5107 ET {DLF,HYF,IEF}
P42719854 MCR PPF MISS GOLD DOM 239 ET {DLF,HYF,IEF}

FELTONS DOMINO 774 {SOD}{CHB}{DLF,HYF,IEF}
FELTONS G15
C -S PURE GOLD 98170 {SOD}{DLF,HYF,IEF}
CJH 386 MISS 035 {DLF,HYF,IEF}

| CE | BW | WW | YW | MM | M&G | MCE | MCW | UDDR | TEAT | SC | CW | FAT | REA | MARB | BMI$ | CEZ$ | BII$ | CHB$ |
|---|---|---|---|---|---|---|---|---|---|---|---|---|---|---|---|---|---|---|
| 6.0 | -0.4 | 53 | 79 | 25 | 51 | 3.4 | 42 | 1.07 | 1.01 | 1.1 | 60 | 0.068 | 0.58 | 0.14 | 22 | 21 | 18 | 25 |
| .36 | .74 | .63 | .62 | .28 | | .31 | .44 | .38 | .37 | .44 | .48 | .47 | .48 | .47 | | | | |

• Putting all the important values in a great breeding packge. Low birth, big calving ease, excellent performance EPDs and superb carcase values. His progeny prove his values are real. Try Bluestem, you will be pleased!

***Semen: $20/Straw; Non-certificate***

***Contact Select Sires for semen***


**Mill Creek Ranch**
20635 Hessdale Rd., Alma, KS 66401
David Breiner 785-449-2841 • Cell 785-456-4790
Chad Breiner 785-564-2091 • Ryan Breiner 785-207-3070
millcreekranch@embarqmail.com• *www.millcreekranch.com*

SELECT SIRES INC
614-873-4683
*www.selectsiresbeef.com*


# MCR TRUST HARLAND 364 ET {DLF,HYF,IEF}

**43505413 — Calved: Sept. 2, 2013 — Tattoo: BE 364**

KCF BENNETT 3008 M326 {SOD}{CHB}{DLF,HYF,IEF}
NJW 73S M326 TRUST 100W ET {CHB}{DLF,HYF,IEF}
P43002897 NJW P606 72N DAYDREAM 73S {DLF,HYF,IEF}

RRH MR FELT 3008 {SOD}{CHB}{DLF,HYF,IEF}
KCF MISS 459 F284
PW VICTOR BOOMER P606 {SOD}{DLF,HYF,IEF}
NJW 94J DEW 72N {DLF,HYF,IEF}

CJH HARLAND 408 {SOD}{CHB}{DLF,HYF,IEF}
MCR HARLANDS HELEN 028 {DLF,HYF,IEF}
43137957 MCR MARK HELEN 761 {DLF,HYF,IEF}

HH ADVANCE 9005J {DLF,IEF}
CJH L1 DOMINETTE 0064 {DLF,HYF,IEF}
MARK DOMINO 192
JV HELEN 804

| CE | BW | WW | YW | MM | M&G | MCE | MCW | UDDR | TEAT | SC | CW | FAT | REA | MARB | BMI$ | CEZ$ | BII$ | CHB$ |
|---|---|---|---|---|---|---|---|---|---|---|---|---|---|---|---|---|---|---|
| 0.9 | 3.0 | 56 | 99 | 36 | 64 | 4.3 | 116 | 1.31 | 1.27 | 1.5 | 71 | -0.019 | 0.71 | 0.23 | 24 | 17 | 20 | 34 |
| .34 | .51 | .41 | .40 | .21 | | .29 | .35 | P | P | .23 | .28 | .29 | .30 | .26 | | | | |

• Moderate birth, superb performance traits, breed leading carcass values from a proven cow family with longevity and fault free udders. Put 364 to work in your breeding program - you will like the results!
• Owned with Hill 70 Quantock Ranch, Ltd., Alberta

***Semen: $25/Straw; Non-certificate***


**Mill Creek Ranch**
20635 Hessdale Rd., Alma, KS 66401
David Breiner 785-449-2841 • Cell 785-456-4790
Chad Breiner 785-564-2091 • Ryan Breiner 785-207-3070
millcreekranch@embarqmail.com• *www.millcreekranch.com*

# AH JDH CRACKER JACK 26U ET {DLF,HYF,IEF}

| CE | BW | WW | YW | MM | M&G | MCE | MCW | UDDR | TEAT | SC | CW | FAT | REA | MARB | BMI$ | CEZ$ | BII$ | CHB$ |
|---|---|---|---|---|---|---|---|---|---|---|---|---|---|---|---|---|---|---|
| -0.4 | 3.2 | 50 | 75 | 22 | 47 | 5.2 | 111 | 1.39 | 1.38 | 0.5 | 63 | 0.040 | 0.31 | 0.33 | 18 | 15 | 14 | 26 |
| .56 | .88 | .83 | .80 | .70 | | .50 | .70 | .75 | .74 | .54 | .68 | .58 | .60 | .55 | | | | |

P42924297 — Calved: Feb. 7, 2008 — Tattoo: BE 26U

CIRCLE-D WRANGLER 832W {SOD}{CHB}{HYF}
NJW 1Y WRANGLER 19D {SOD}{DLF,HYF,IEF}
P23758169 NJW FROSTY 1Y

BAR H L1 CHANCE 55S
CRCLE D193 SILHOUET 335S
BT JR QUESTER 604M {SOD}{DLF,HYF,IEF}
NJW P183 003 NICKETTE 1W

SHF INTERSTATE 20X D03 {SOD}{CHB}{DLF,HYF,IEF}
CRR D03 VIOLET 349 {DLF,HYF,IEF}
P42428481 KJ 2410 VIOLET 392F

REMITALL KEYNOTE 20X {SOD}{CHB}
DR MISS D45 V100 {DOD}
NJW Z17 VAQUERO 25C {SOD}
KJ SDS MIS VICI 2410

***Semen: $100/Straw, 10 straw minimum; Non-certificate***
***Contact Pete Atkins to order semen***

- Cracker Jack continues to sire some of the most sought after cattle in the breed.
- Cracker Jack calves excel in sales and the show ring including the 2014 and 2015 JNHE Grand Champion Polled Heifer, 2014 NWSS Grand Champion Polled Heifer and 2016 NWSS Reserve Grand Champion Polled Bull.
- Moderate framed and easy fleshing with great muscle expression, style and hair.
- Udder quality of his daughters are excellent.
- Homozygous polled

**Happ Sweet Annie 4A ET**
2015 JNHE Grand Champion Polled Female
*Sired by Cracker Jack*

**BKWR Amethyst 3050A ET**
2014 JNHE Grand Champion Polled Female
*Sired by Cracker Jack*


1/5 HOFFMAN RANCH
*modern, stout, functional*

Denny and Dixie Hoffman 406-425-0859
Jason and Kaycee Hoffman 530-604-5096
308-645-2780
P.O. Box 287, Thedford, NE 69166
jason@hoffmanranch.com
***www.hoffmanranch.com***

ATKINS HEREFORDS
Pete Atkins
27106 468th Ave. • Tea, SD 57064
605-368-2837 • Cell 605-351-9847
atkins15@sio.midco.net

AbraRadabra Cattle Company
Mark, Terry, Sabrina and Brianne Abramovitz
6969 Bass Ln., Columbia, MO 65201
573-864-6475 Cell • 573-441-9951 Home/Fax
telwing@gmail.com • ***www.abracattleco.com***

JDelaney HEREFORDS
Jerry and Shelly Delaney
2071 Co. Rd. 101
Lake Benton, MN 56149
507-368-9284 • Jerry 507-820-0661
jdh@delaneyherefords.com
***www.delaneyherefords.com***

# TIME TRAVELER

## LCC FBF TIME TRAVELER 480 {DLF,HYF,IEF}

| CE | BW | WW | YW | MM | M&G | MCE | MCW | UDDR | TEAT | SC | CW | FAT | REA | MARB | BMI$ | CEZ$ | BII$ | CHB$ |
|---|---|---|---|---|---|---|---|---|---|---|---|---|---|---|---|---|---|---|
| 3.3 | 3.3 | 57 | 94 | 18 | 47 | 2.2 | 109 | 1.32 | 1.32 | 0.7 | 66 | -0.046 | 0.61 | -0.04 | 18 | 17 | 14 | 30 |
| .20 | .36 | .25 | .25 | .17 | | .17 | .21 | P | P | .16 | .19 | .16 | .17 | .15 | | | | |

P43475752 — Calved: March 2, 2014 — Tattoo: LE 480

CRR ABOUT TIME 743 {SOD}{CHB}{DLF,HYF,IEF}
RST TIMES A WASTIN 0124 {CHB}{DLF,HYF,IEF}
43123163 RST MS 1000 BLAZER 2029 {DOD}{DLF,HYF,IEF}

THM DURANGO 4037 {SOD}{CHB}{DLF,HYF,IEF}
CRR D03 CASSIE 206 {DLF,HYF,IEF}
MJB BLAZER 1000 {SOD}{CHB}
MS RST 858 VICTOR 9059

PURPLE MILSAP 45S {SOD}{DLF,HYF,IEF}
JB REMETEE 213 {DLF,HYF,IEF}
P43056323 WPH BAILEY 3P {DLF,IEF}

BR MOLER ET {CHB}{DLF,IEF}
JH MISS SUSIE 06L
REMITALL ONLINE 122L {SOD}{CHB}{DLF,HYF,IEF}
FJ MILK LASS 3F

*Semen: $40/Straw, with a 5 straw minimum; $50/Certificate*

2016 National Western Stock Show
Champion Polled Bull

FOGGY BOTTOM farm
Taneytown, Md.
443-871-4917

LOWDERMAN LCC CATTLE COMPANY
P.O. Box 488
Macomb, IL 61455
309-833-5543
info@lowderman.com
*www.lowderman.com*

**Beckley Herefords**
L.W., Emily and Will Beckley
Wayne and Sue Beckley
284 Pryse Ln. • Irvine, KY 40336
606-726-0000 • 859-779-1419
beckleyherefords@gmail.com
*www.beckleyherefords.com*

BUCK
18478 Cattle Dr.
Madill, OK 73446
580-795-7271 • 580-795-4865
jirl@buckcattle.com
*www.buckcattle.com*

Schrammel CATTLE CO
David, Lorinda, Gage
and Allie Schrammel
24497 N. Sooner Rd.
Orlando, OK 73073
405-747-8792
dwschrammel@gmail.com

# PERKS 144U RIGHT TRACK 2040 {DLF,HYF,IEF}

*Semen: $40/Straw, 5 unit minimum; Non-certificate*

**P43294592 — Calved: Feb. 15, 2012 — Tattoo: BE 2040**

TH 75J 243R BAILOUT 144U ET {DLF,HYF,IEF}
TH SHR 605 57G BISMARCK 243R ET {SOD}{DLF,HYF,IEF}
P42936652 KB 615C NICKY 75J {DLF,IEF}
RU 20X BOULDER 57G {SOD}
YY 125Y PRIMROSE 605F
SQUARE-D FULLBACK 615C
KILMORLE 359S NICKY 713D

TH 23S 45P DUCHESS 123W {DLF,HYF,IEF}
NJW FHF 9710 TANK 45P {SOD}{CHB}{DLF,HYF,IEF}
P42980159 TH 53P W39 DUCHESS 23S
FHF 8403 STARBUCK 19H {SOD}
GV 579 VICTORIA 9710 {DLF,HYF,IEF}
ALLENDALE ROBIN HOOD {SOD}{DLF,HYF,IEF}
TH 5M 3L DUCHESS 53P

| CE | BW | WW | YW | MM | M&G | MCE | MCW | UDDR | TEAT | SC | CW | FAT | REA | MARB | BMI$ | CEZ$ | BII$ | CHB$ |
|---|---|---|---|---|---|---|---|---|---|---|---|---|---|---|---|---|---|---|
| 1.5 | 1.6 | 55 | 77 | 29 | 56 | 1.6 | 86 | 1.12 | 1.16 | 0.6 | 63 | 0.068 | 0.46 | -0.03 | 13 | 14 | 9 | 20 |
| .37 | .76 | .67 | .66 | .27 | | .31 | .46 | .35 | .34 | .39 | .46 | .40 | .41 | .36 | | | | |

- 2013 Denver Junior Calf Champion
- 2013 Mile High Night Sale topper at $101,000
- A well-balanced bull that is easy calving and produces low birth weights. Fifty calves born at Perks Ranch averaged 76 lb.
- A daughter recently sold was valued at $150,000 and was the Reno Reserve National Champion.
- First daughters in production are phenomenal with small teat size and tight udder suspension.
- Owned with Rhyneland Farms, The Eudy Family and The Braun Family

# PERKS 0003 EASY MONEY 4003 {DLF,HYF,IEF}

*Semen: $100/Straw, 5 unit minimum; Non-certificate*

**43501766 — Calved: Jan. 1, 2014 — Tattoo: BE 4003**

BR CURRENCY 8144 ET {CHB}{DLF,HYF,IEF}
DM BR SOONER {CHB}{DLF,HYF,IEF}
42971671 BR GABRIELLE 5082 {DLF,HYF,IEF}
REMITALL ONLINE 122L {SOD}{CHB}{DLF,HYF,IEF}
DM L1 DOMINETTE 901 {DLF,HYF,IEF}
BR LANSING 3060
BR GOLDRIEL 3029 ET {DLF,HYF,IEF}

PR 144U RAMONA 0003 ET {DLF,HYF,IEF}
TH 75J 243R BAILOUT 144U ET {DLF,HYF,IEF}
P43139598 PR 279R RAMONA 7024 ET {DLF,HYF,IEF}
TH SHR 605 57G BISMARCK 243R ET {SOD}{DLF,HYF,IEF}
KB 615C NICKY 75J {DLF,IEF}
GH RAMBO 279R {SOD}{CHB}{DLF,HYF,IEF}
PR 59J LASS N57

| CE | BW | WW | YW | MM | M&G | MCE | MCW | UDDR | TEAT | SC | CW | FAT | REA | MARB | BMI$ | CEZ$ | BII$ | CHB$ |
|---|---|---|---|---|---|---|---|---|---|---|---|---|---|---|---|---|---|---|
| -0.1 | 4.2 | 70 | 112 | 22 | 57 | 1.4 | 112 | 1.20 | 1.17 | 1.0 | 81 | 0.012 | 0.77 | -0.07 | 18 | 13 | 13 | 31 |
| .30 | .75 | .58 | .47 | .18 | | .25 | .36 | P | P | .15 | .30 | .20 | .24 | .18 | | | | |

- Calves are moderate at birth and very vigorous.
- Offspring have tons of style, extra thickness, big tops and lots of bone.
- Easy Money has been used throughout the country.
- Owned with Upstream Ranch

**Bulls for Sale Private Treaty**

**FALL CELEBRATION SALE**
**October 14, 2017**

**SPRING ONLINE SALE**
**April 6, 2017**

PERKS RANCH

Doug and Wade Perks
Tom and Tammy Boatman
12526 N. Weldon Rd. • Rockford, IL 61102
404-372-6754 or 770-354-4195
tomtammy@perksranch.com
*www.perksranch.com*

# THE ONE YOU'VE BEEN WAITING FOR

## MPH Z3 BOX TOP C16 {DLF,HYF,IEF}

| CE | BW | WW | YW | MM | M&G | MCE | MCW | UDDR | TEAT | SC | CW | FAT | REA | MARB | BMI$ | CEZ$ | BII$ | CHB$ |
|---|---|---|---|---|---|---|---|---|---|---|---|---|---|---|---|---|---|---|
| 3.8 | 0.9 | 56 | 88 | 35 | 63 | 1.9 | 88 | 1.25 | 1.20 | 1.3 | 61 | 0.018 | 0.21 | 0.24 | 22 | 18 | 17 | 29 |
| .29 | .44 | .34 | .37 | .16 | | .25 | .32 | P | P | .28 | .24 | .17 | .20 | .15 | | | | |

P43630197 — Calved: Feb. 10, 2015 — Tattoo: LE C16

DR WORLD CLASS 517 10H {SOD}{DLF,HYF,IEF}
MPH 10H JUICE BOX Z3 {DLF,HYF,IEF}
P43325046 MPH 743 FANTASIA X3 {DLF,HYF,IEF}

FELTONS 517 {SOD}{HYF}
VPI MARATHON LADY 0081
CRR ABOUT TIME 743 {SOD}{CHB}{DLF,HYF,IEF}
MPH P429 FANTASIA U23

KT TOP SECRET 1030 {SOD}{CHB}{DLF,HYF,IEF}
MPH 1030 BRANDI W19 {DOD}{DLF,HYF,IEF}
P43006218 MPH 103T BRANDI T26

MJB BLAZER 1000 {SOD}{CHB}
KT MS 517 FELTON 8031 {DOD}
RHF IGT VICTOR 103T {SOD}
MPH 0104 BRANDI M18 {DOD}

*Semen: $30/Straw, 5 straw minimum; $65/Certificate*
*All semen is CSS certified and foreign semen is available, processed by Genex.*

- BW 78 lb., WW 860 lb., YW 1,410 lb.
- Scanned ribeye 16.59 in., MARB 4.71
- Mother and great-grandmother are Dams of Distinction.
- Outcross pedigree
- 44 cm. testicles
- Conservatively marked. Flawless structure.
- Many generations of predictable genetics in his pedigree
- Sire is in ABS stud

**Mettler**
**Polled Herefords**
Ron and Brian Mettler
28225 431st Ave.
Menno, SD 57045
605-387-2841 • 605-951-3007

**REED FARMS**
**Registered Polled Herefords**
**Since 1962**
Jim and Linda Reed
P.O. Box 126
Green Ridge, MO 65332
660-527-3507 • Fax 660-527-3379
reedent@iland.net • *www.reedent.com*

# H L1 DOMINO 3053 ET {DLF,HYF,IEF}

| CE | BW | WW | YW | MM | M&G | MCE | MCW | UDDR | TEAT | SC | CW | FAT | REA | MARB | BMI$ | CEZ$ | BII$ | CHB$ |
|---|---|---|---|---|---|---|---|---|---|---|---|---|---|---|---|---|---|---|
| 4.9 | 2.5 | 66 | 99 | 33 | 66 | 1.0 | 102 | 1.35 | 1.33 | 1.2 | 77 | 0.028 | 0.82 | 0.02 | 20 | 18 | 15 | 31 |
| .36 | .72 | .57 | .52 | .27 | | .30 | .41 | P | P | .31 | .39 | .36 | .37 | .34 | | | | |

**43389393 — Calved: Feb. 4, 2013 — Tattoo: BE 3053**

CL 1 DOMINO 637S 1ET {CHB}
CL 1 DOMINO 955W {CHB}{DLF,HYF,IEF}
42982422 CL 1 DOMINETTE 5152R {DLF,HYF,IEF}

L1 DOMINO 03396 {SOD}{DLF,IEF}
CL1 DOMINETTE 118L
CL 1 DOMINO 3162N {CHB}{DLF,IEF}
CL 1 DOMINETTE 392N

CL 1 DOMINO 2136M {DLF,IEF}
HH MISS ADVANCE 5139R ET {DLF,HYF,IEF}
42576396 HH MS ADVANCE 8037H

CL 1 DOMINO 9126J 1ET {SOD}{DLF,IEF}
CL 1 DOMINETTE 8124H 2ET
CL 1 DOMINO 500E {SOD}{DLF,IEF}
HH MISS ADVANCE 687F

- His dam is the legendary 5139R cow
- Calving ease still siring performance
- Smooth made, sound with flawless structure
- Endless eye appeal
- Owned with Burns Farms, Tenn. and Southern Cattle Co., Fla.

***Semen: $65/Straw; Non-certificate***

**H Annsley 5612 ET**

DeL Hawk Cattle Co.

David and Marcia DeLong, Owners
6625 E. Elm Dr., Janesville, WI 53546
Cell 608-751-6473
delcoph@aol.com

Stan Grobosky, Herdsman
309-749-7788

***www.delhawkcattle.com***

Tom, Mandy and Jess Hawk, Managers
1880 S. Paw Paw Rd., Earlville, IL 60518
Cell 815-739-3171
thawk@delhawkcattle.com

**Steak and Eggs Sale — Saturday, September 16, 2017**

# LOEWEN C&L 33N APOLLO A42 ET {DLF,HYF,IEF}

| CE | BW | WW | YW | MM | M&G | MCE | MCW | UDDR | TEAT | SC | CW | FAT | REA | MARB | BMI$ | CEZ$ | BII$ | CHB$ |
|---|---|---|---|---|---|---|---|---|---|---|---|---|---|---|---|---|---|---|
| 4.0 | 2.2 | 59 | 91 | 19 | 49 | 3.0 | 91 | 1.67 | 1.72 | 1.3 | 69 | 0.003 | 1.04 | 0.30 | 29 | 20 | 25 | 36 |
| .33 | .68 | .58 | .52 | .26 | | .28 | .41 | P | P | .27 | .38 | .37 | .37 | .34 | | | | |

P43373567 — Calved: Jan. 22, 2013 — Tattoo: BE A42

MSU TCF REVOLUTION 4R {SOD}{CHB}{DLF,HYF,IEF}
KCF BENNETT REVOLUTION X51 {CHB}{DLF,HYF,IEF}
P43081556 KCF MISS PROFICIENT U201 {DLF,HYF,IEF}
HVH KREMLIN 57F 108K
HVH OKSANA 4L 33N {DLF,HYF,IEF}
P42353096 HVH GENETIC QUEEN 53H 4L {DLF,HYF,IEF}

FELTONS LEGEND 242 {SOD}{HYF}
MSU TCF RACHAEL ET 54N {DLF,HYF,IEF}
EFBEEF SCHU-LAR PROFICIENT N093 {SOD}{DLF,HYF,IEF}
KCF MISS 774 L82
MSU MF HUDSON 19H {SOD}{CHB}{DLF,HYF,IEF}
HVH OKSANA 10Z 57F
GK GENETIC EXPLOSION {SOD}{DLF,HYF,IEF}
HVH MISS 512 35D 53H

- He is the complete package!
- Out of HVH Oksana 4L 33n!!
- Proven calving ease and the first daughters are very good uddered and teated.
- Homozygous polled!!

*Semen: $25/Straw; $50/Certificate*

# BF 109 FLINGER 4158 ET {DLF,HYF,IEF}

| CE | BW | WW | YW | MM | M&G | MCE | MCW | UDDR | TEAT | SC | CW | FAT | REA | MARB | BMI$ | CEZ$ | BII$ | CHB$ |
|---|---|---|---|---|---|---|---|---|---|---|---|---|---|---|---|---|---|---|
| -0.5 | 2.8 | 59 | 96 | 26 | 55 | -0.5 | 92 | 1.15 | 1.20 | 0.8 | 70 | -0.009 | 0.53 | -0.07 | 14 | 12 | 11 | 26 |
| P | .35 | .28 | .30 | .19 | | P | .29 | P | P | .20 | .18 | .23 | .24 | .21 | | | | |

P43553460 — Calved: Sept. 11, 2014 — Tattoo: BE 4158

TH 122 71I VICTOR 719T {SOD}{CHB}{DLF,HYF,IEF}
CRR 719 CATAPULT 109 {CHB}{DLF,HYF,IEF}
P43186342 CRR 4037 ECLIPSE 808 {DLF,HYF,IEF}
K&B 927 ADVANCE 2490
BF 2490 EDITH 747 ET {DLF,HYF,IEF}
42859503 BF MS 316 DOMNET 553

DRF JWR PRINCE VICTOR 71I {SOD}{CHB}
KBCR 19D DOMINETTE 122 {DLF,IEF}
THM DURANGO 4037 {SOD}{CHB}{DLF,HYF,IEF}
CRR 420 ECLIPSE 688 {DLF,HYF,IEF}
HH ADVANCE 927J {SOD}{DLF,IEF}
K&B MS SILVER 8566
KB L1 DOMINO 316
BF MS 032 STAND 2070 {DOD}

- Flinger is a bull that puts all of the pieces together! He has had success in the show ring, super genetics and great balanced numbers.
- The first calves are coming right and look great. If you are looking for a bull that will provide power with calving ease and maternal Flinger is the bull for you.
- Owned with Burns Farms

*Semen: $50/Straw; Non-certificate*

JM Cattle Company LLC

Jeremiah and Candace Malone
Lawrenceburg, TN 38464
931-309-6805
jrmalone20@gmail.com
*www.jm-cattlecompany.com*

# DHB C&L SRR CENTURION 6964 6043 {DLF,HYF,IEF}

| CE | BW | WW | YW | MM | M&G | MCE | MCW | UDDR | TEAT | SC | CW | FAT | REA | MARB | BMI$ | CEZ$ | BII$ | CHB$ |
|---|---|---|---|---|---|---|---|---|---|---|---|---|---|---|---|---|---|---|
| 3.9 | 2.6 | 58 | 100 | 23 | 52 | 2.9 | 98 | 1.33 | 1.27 | 1.2 | 66 | -0.004 | 0.49 | 0.12 | 23 | 18 | 18 | 31 |
| .22 | .36 | .27 | .30 | .10 | | .19 | .30 | P | P | .19 | .13 | .19 | .21 | .17 | | | | |

P43684347 — Calved: March 8, 2016 — Tattoo: LE 6043

R LEADER 6964 {DLF,HYF,IEF}
- HYALITE ON TARGET 936 {CHB}{DLF,HYF,IEF}
  - SCHU-LAR ON TARGET 22S {SOD}{CHB}{DLF,HYF,IEF}
  - HYALITE TS LASS 310 {DLF,HYF,IEF}
- P43500058 R MISS REVOLUTION 1009 {DOD}{DLF,HYF,IEF}
  - MSU TCF REVOLUTION 4R {SOD}{CHB}{DLF,HYF,IEF}
  - R MISS WRANGLER 3007

DHB 743 LAURA 183
- CRR ABOUT TIME 743 {SOD}{CHB}{DLF,HYF,IEF}
  - THM DURANGO 4037 {SOD}{CHB}{DLF,HYF,IEF}
  - CRR D03 CASSIE 206 {DLF,HYF,IEF}
- P43228151 DHB 4007 LAURA 220
  - BOYD HEAVY HITTER 4007 {SOD}
  - KCF MISS 55R D248

*Semen: $25/Straw; $75/Certificate*
*Contact C&L for semen. High quality semen is available NOW.*

- BW 84 lb., WW 838 lb.
- Homozygous polled
- Top 15% YW EPD, CHB$ and BMI$ Indices; top 20% CED EPD
- Both sire's and dam's progeny have recorded light birth weight performance
- Lead bull and our choice of the Birdsall Denver Pen
- Member 2017 NRSP
- Owned by Dennis and Heather Birdsall Family, Homer, N.Y.; C&L Hereford Ranch, Ixonia, Wis.; and SandRock Ranch, Benton, Wis.

**Hereford Ranch**
Steven, Jill, Nicole, Curtis,
Alison and Austin Folkman
N. 250 Highview Rd. • Ixonia, WI 53036
920-474-7403 • 262-617-6346 Cell
cnlfarm@hughes.net
*www.cnlfarm.com*

**SandRock Ranch Herefords**
3752 Ollie Bell Rd. • Benton, WI 53803
Kevin Bennett 608-778-8685
kevinjanicebennett@gmail.com

**DHB**
Dennis and Heather Birdsall
143 Ripley Hill Rd. • Homer, NY 13077
607-749-5106 • Dennis, Cell 607-745-7851
Heather, Cell 607-745-4854
Heather_hicksb@hotmail.com

# MAKE YOUR HERD GREAT AGAIN!

## TH 400U 32X TRUMP 206Z {DLF,HYF,IEF}

| CE | BW | WW | YW | MM | M&G | MCE | MCW | UDDR | TEAT | SC | CW | FAT | REA | MARB | BMI$ | CEZ$ | BII$ | CHB$ |
|---|---|---|---|---|---|---|---|---|---|---|---|---|---|---|---|---|---|---|
| -2.0 | 3.2 | 68 | 104 | 25 | 59 | 0.0 | 108 | 1.24 | 1.26 | 0.6 | 77 | 0.018 | 0.73 | 0.10 | 14 | 10 | 10 | 32 |
| .33 | .66 | .54 | .54 | .19 | | .28 | .39 | P | P | .33 | .38 | .30 | .32 | .27 | | | | |

P43269879 — Calved: March 29, 2012 — Tattoo: BE 206Z

HARVIE RAFTSMAN 16R {DLF,HYF,IEF} — HARVIE LADIES MAN 4L {SOD}
HAROLDSONS TRUMP 16R ET 32X {DLF,HYF,IEF} — HARVIE MISS FIREFLY 51F
P43268222 HAROLDSON'S 37H MIRA ET 62K — REMITALL HOLLYWOOD 37H {CHB}
HAROLDSONS CU DESTINY 2Z 19G

NJW FHF 9710 TANK 45P {SOD}{CHB}{DLF,HYF,IEF} — FHF 8403 STARBUCK 19H {SOD}
TH 605F 45P PRIMROSE 400U ET {DLF,HYF,IEF} — GV 579 VICTORIA 9710 {DLF,HYF,IEF}
P42885001 YY 125Y PRIMROSE 605F — DAVIS 81W TOP CAT ET 125Y
CFCW MS ENERGZR LECTRC 5B

- Second to none phenotype
- Beautiful udders and milk flow
- Powerful carcass data
- Style and high performance

***Semen: Spring Special: $30/straw, $25/Straw for 20 Straws or more; Non-certificate***
***For semen contact: Streamline Genetics, 765-490-6286; Cattle Vision 866-356-4565 or Matthew Kitchell 701-799-7690***

### Progeny

### Bull Sale • March 25, 2017

DaKitchell Hereford Farms

Matthew, Darci and Dawson Kitchell
David, Lorie Kitchell Family
1997 355th St. • Ada, MN 56510
701-799-7690
matthewdkitchell@gmail.com • ***www.dakitchfarms.com***

# C ETF WILDCAT 4248 ET {DLF,HYF,IEF}

## Proves you can have it all

| CE | BW | WW | YW | MM | M&G | MCE | MCW | UDDR | TEAT | SC | CW | FAT | REA | MARB | BMI$ | CEZ$ | BII$ | CHB$ |
|---|---|---|---|---|---|---|---|---|---|---|---|---|---|---|---|---|---|---|
| 0.2 | 2.7 | 57 | 101 | 35 | 63 | 4.2 | 111 | 1.28 | 1.27 | 1.4 | 71 | -0.007 | 0.84 | 0.33 | 24 | 16 | 20 | 36 |
| .36 | .73 | .63 | .50 | .24 | | .30 | .39 | P | P | .23 | .35 | .30 | .32 | .27 | | | | |

**P43487262 — Calved: Feb. 9, 2014 — Tattoo: BE 4248**

KCF BENNETT 3008 M326 {SOD}{CHB}{DLF,HYF,IEF}
NJW 73S M326 TRUST 100W ET {CHB}{DLF,HYF,IEF}
P43002897 NJW P606 72N DAYDREAM 73S {DLF,HYF,IEF}

RRH MR FELT 3008 {SOD}{CHB}{DLF,HYF,IEF}
KCF MISS 459 F284
PW VICTOR BOOMER P606 {SOD}{DLF,HYF,IEF}
NJW 94J DEW 72N {DLF,HYF,IEF}

SHF PHOENIX M33 P68
RPH MAIDEN 95T {DLF,HYF,IEF}
P42805700 C MS GAME PLAN 5161 {DOD}

SHF MARSHAL 236G M33 {SOD}
SHF INTRSTATE D03 G06 ET
C GAME PLAN 2040 {SOD}{DLF,IEF}
C 026 MISS ADV 2036

***Semen: $50/Straw, 10 straw minimum; $75/Certificate***

***Semen available on most Colyer Herefords sires. Check the semen order form at hereford.com or give us a call.***

- 2014 Western Nugget Polled Jr. Bull Calf Champion
- 2015 NWSS Polled Jr. Bull Calf Champion
- 2015 Fort Worth Grand Champion Polled Bull
- 2016 Fort Worth Champion Junior Yearling Bull
- Breed leading numbers with show ring eye appeal.
- Wildcat has done an excellent job in many major herds across the country and numerous sons and daughters have topped major sales. **Forty-two bulls ultrasounded with IMF Ratio 109.67**, Ribeye Ratio 99.4, Fat Ratio 98.44
- Owned with Poverty Canyon, San Angelo, Texas

## C ETF Wildcat 4248 ET

**2015 Fort Worth Grand Champion Bull**

Colyer HEREFORDS ANGUS
31058 Colyer Rd. • Bruneau, ID 83604

Guy, Sherry and Katie Colyer 208-845-2313
Kyle and Bobby Jean 208-845-2098
Ray and Bonnie Colyer 208-845-2312
Fax 208-845-2314 • Guy Cell 208-599-0340
Kyle Cell 208-250-3924
guy@hereford.com • ***www.hereford.com***

**Poverty Canyon**
P.O. Box 60087
San Angelo, TX 76904
325-651-7443

## Womanizer
**P42945146**

Owned with Hansmeier, S.D. Proven sire of champions and high-sellers everywhere!

## Joe Dirt
**P43416538**

Owned with RGR Cattle, Ill. Progeny are stout, long necked and good looking. Our most heavily used natural sire in 2016.

## Hannity
**P43726843**

Owned with Parker Herefords, Ill. Maternal brother to Womanizer by Catapult. Recently named junior calf champion in Louisville. Extra stout and out of one of the best cows in the business.

## Cobain
**P43726848**

NAILE Spring Calf Champion
Catapult x Cotton
78 lb. BW
Owned with Brent Behrends, Ill.
Full sisters have been National Champions and high-sellers. Better chest and forerib than his popular sire.

## ChaChi
**P43320012**

Owned with Trihus, Minn. Proven calving ease with killer good looks. Currency son siring low BW, lots of vigor, and high marketability.

## Reuben James
**43406996**

Owned with Eubank Farms, Ill. Go-to-sire for calving ease coupled with quality. Dark red, stout and cocky! Saw heavy use at Purple Reign in 2016.

## Cat Scratch
**P43726847**

Catapult x Purple Cotton 40T
Owned with Willow Springs, Ark.
The Denver Reserve Junior calf had a lot of friends in Denver. Full and maternal sibs have been champions at every major show in the country. Big Time good!

## Playmaker
**43518574**

88X x Cotton
Owned with Mor-Agra Livestock, Ill.
Quickly gaining market share. Sired multiple five-figure progeny in his first calf crop 88x genetics with more growth, extension and look

***www.purplereigncattle.com***

**Semen available from owners and major distributors.**

**Sires for every facet**

Purple Reign cattle company

Randy and Jamie Mullinix
309-995-3013 • 309-853-6565 • 309-853-7674
997 Twp. Rd. 150 East, Toulon, IL 61483
purplereign76@gmail.com

# Powerfully Consistent, Proven Performance!

# GKB 88X LARAMIE B293 {DLF,HYF,IEF}

2017 NWSS Class Winning Pen of Full Brothers Sired by Laramie!

Fifth Over All Breeds — Kansas Beef Expo Sired by Laramie!

Many Time Class and Division Winner Sired by Laramie!

| CE | BW | WW | YW | MM | M&G | MCE | MCW | UDDR | TEAT | SC | CW | FAT | REA | MARB | BMI$ | CEZ$ | BII$ | CHB$ |
|---|---|---|---|---|---|---|---|---|---|---|---|---|---|---|---|---|---|---|
| -2.3 | 3.4 | 81 | 115 | 33 | 73 | 4.0 | 111 | 1.21 | 1.24 | 1.2 | 81 | -0.005 | 0.81 | 0.13 | 21 | 12 | 15 | 40 |
| .36 | .72 | .57 | .48 | .21 | | .29 | .38 | P | P | .22 | .33 | .23 | .27 | .21 | | | | |

**43370224 — Calved: Dec. 10, 2012 — Tattoo: LE B293**

SHF RIB EYE M326 R117 {SOD}{CHB}{DLF,HYF,IEF}
NJW 98S R117 RIBEYE 88X ET {CHB}{DLF,HYF,IEF}
43094146 NJW 9126J DEW DOMINO 98S {DOD}{DLF,HYF,IEF}

KCF BENNETT 3008 M326 {SOD}{CHB}{DLF,HYF,IEF}
HVH MISS HUDSON 83K 8M
CL 1 DOMINO 9126J 1ET {SOD}{DLF,IEF}
NJW 57G 74G DEW 5M {DLF,HYF,IEF}

C -S PURE GOLD 98170 {SOD}{DLF,HYF,IEF}
GKB S&S GOLD APRIL B928 ET {DLF,HYF,IEF}
P42982295 GKB 146 APRIL 43 ET {DLF,HYF,IEF}

C GOLD RUSH 1ET
C MS DOM 93218 1ET
DM BR L1 DOMINO 146 {SOD}{DLF,IEF}
WHA BONDS BRANDI MAID

- 2013 Reno Nugget Reserve National Champion Bull
- 2014 Fort Worth Stock Show Reserve National Champion Bull
- 2014 American Royal National Champion Bull
- 2014 Reno Nugget National Champion Bull
- 2014 Southwestern Region Show Bull of the Year
- 2015 Denver National Western Stock Show National Champion Bull
- Owned with GKB Cattle

***Semen: $50/Straw, 10 straw minimum; $75/Certificate***
***Contact Brumley Farms or Streamline Genetics***

Brumley Farms

Don, Skeeter, Kari, Brooke and Bryce
P.O. Box 239, Orovada, NV 89425
775-272-3152 • Cell 209-479-0287
orovadaherefords@aol.com
*www.brumleyfarms.com*

Streamline GENETICS

2704 N. 300 E. • Monticello, IN 47960
765-490-6286
alex@streamlinegenetics.com
*www.streamlinegenetics.com*

# JDH AH DIMAGGIO RUMBLER 124C {DLF,HYF,IEF}

P43587486 — Calved: March 5, 2015 — Tattoo: BE 124C

KJ HVH 33N REDEEM 485T ET {CHB}{DLF,HYF,IEF}
H DIMAGGIO 2094 ET {CHB}{DLF,HYF,IEF}
P43296076 HH MISS ADVANCE 5139R ET {DLF,HYF,IEF}

SHF RADAR M326 R125 {SOD}{DLF,HYF,IEF}
HVH OKSANA 4L 33N {DLF,HYF,IEF}
CL 1 DOMINO 2136M {DLF,IEF}
HH MS ADVANCE 8037H

BAR JZ RUMBLE 525X {CHB}{DLF,HYF,IEF}
AH MS 25L RUMBLER 19Z {DLF,HYF,IEF}
P43292936 AH JDH MS 25L WRANGLER 34X ET {DOD}{DLF,HYF,IEF}

MSU TCF REVOLUTION 4R {SOD}{CHB}{DLF,HYF,IEF}
BAR JZ 434 LADY 733P
JDH 15 WRANGLER 25L {SOD}{CHB}{DLF,HYF,IEF}
AH QUEEN BELLE 14R {DLF,HYF,IEF}

| CE | BW | WW | YW | MM | M&G | MCE | MCW | UDDR | TEAT | SC | CW | FAT | REA | MARB | BMI$ | CEZ$ | BII$ | CHB$ |
|---|---|---|---|---|---|---|---|---|---|---|---|---|---|---|---|---|---|---|
| 4.3 | 1.9 | 65 | 107 | 26 | 58 | 2.8 | 108 | 1.48 | 1.57 | 1.2 | 79 | 0.034 | 0.62 | 0.25 | 24 | 18 | 18 | 35 |
| .29 | .42 | .32 | .35 | .15 | | .24 | .30 | P | P | .17 | .21 | .23 | .24 | .21 | | | | |

• Owned with Atkins Herefords and Delaney Herefords

*Semen: $25/Straw; $65/Certificate*

# KB L1 DOMINO 665 {DLF,HYF,IEF}

42674365 — Calved: Feb. 3, 2006 — Tattoo: BE 665

CL 1 DOMINO 9126J 1ET {SOD}{DLF,IEF}
CL 1 DOMINO 3138N 1ET {DLF,HYF,IEF}
42385269 CL 1 DOMINETTE 825H {DOD}{DLF,HYF,IEF}

HH ADVANCE 767G 1ET {SOD}{DLF,IEF}
CL 1 DOMINETTE 490 {DOD}
L1 DOMINO 95461 {SOD}{DLF,IEF}
CL 1 DOMINETTE 618F

HH ADVANCE 836H {SOD}{DLF,HYF,IEC}
MONTANA MISS 466P ET {DLF,HYF,IEC}
42526776 MONTANA MISS 8119 1ET

HH ADVANCE 5029E
HH MS ADVANCE 5009E {DOD}
CL 1 DOMINO 5101E
HH MISS ADVANCE 629U

| CE | BW | WW | YW | MM | M&G | MCE | MCW | UDDR | TEAT | SC | CW | FAT | REA | MARB | BMI$ | CEZ$ | BII$ | CHB$ |
|---|---|---|---|---|---|---|---|---|---|---|---|---|---|---|---|---|---|---|
| 8.2 | -3.3 | 39 | 81 | 33 | 53 | 3.6 | 64 | 0.83 | 0.78 | 1.5 | 56 | 0.011 | 0.22 | 0.29 | 25 | 24 | 22 | 26 |
| .46 | .80 | .75 | .76 | .51 | | .37 | .61 | .25 | .24 | .53 | .61 | .58 | .59 | .59 | | | | |

• Owned with J&T Cattle Co.

*Semen: $25/Straw; $60/Certificate*

# DVOR 468Z 159P ZENNER 554 ET {DLF,HYF,IEF}

P43618686 — Calved: March 2, 2015 — Tattoo: LE 554

TH 223 71I VICTOR 755T {CHB}{DLF,HYF,IEF}
TH 89T 755T VICTOR 468Z {CHB}{DLF,HYF,IEF}
P43279203 TH 16G 20N GEMINI 89T {DLF,HYF,IEF}

DRF JWR PRINCE VICTOR 71I {SOD}{CHB}
KBCR 19D DOMINETTE 223 {DLF,IEF}
NPH 20X SPARTAN 20N {SOD}{CHB}{DLF,HYC,IEF}
TEE-JAY 707B GEMINI 16G ET

REMITALL ONLINE 122L {SOD}{CHB}{DLF,HYF,IEF}
STAR TCF ADV ORALEE 159P ET {DLF,HYF,IEF}
P42485007 HH MISS ADV 786G 1ET

REMITALL EMBRACER 8E {SOD}{HYF}
REMITALL CATALINA 24H
CL 1 DOMINO 500E {SOD}{DLF,IEF}
HH MISS ADVANCE 251B

| CE | BW | WW | YW | MM | M&G | MCE | MCW | UDDR | TEAT | SC | CW | FAT | REA | MARB | BMI$ | CEZ$ | BII$ | CHB$ |
|---|---|---|---|---|---|---|---|---|---|---|---|---|---|---|---|---|---|---|
| 1.9 | 3.6 | 45 | 78 | 22 | 45 | 2.1 | 81 | 1.20 | 1.29 | 0.6 | 61 | 0.001 | 0.48 | 0.10 | 16 | 16 | 14 | 24 |
| P | .26 | .25 | .25 | .14 | | P | .19 | P | P | .11 | .20 | .25 | .24 | .22 | | | | |

• Owned with Ben Roudabush, Mitchell, SD, 276-692-8118 and Mike Mericka, Browns Summit, NC, 336-337-5480.

*Semen: $25/Straw; $65/Certificate*

# Dvorak Herefords

29738 383rd Ave.
Lake Andes, SD 57356
Boyd 605-491-7090
Jeff 605-491-2068
d7barranch@charles-mix.com
***dvorakherefords.com***

*Semen: $35/Straw; $100/Certificate*
*Contact Streamline Genetics for semen, 765-490-6286*

## JDH VICTOR 719T 33Z ET {CHB}{DLF,HYF,IEF}

**P43294080 — Calved: Feb. 20, 2012 — Tattoo: BE 33Z**

DRF JWR PRINCE VICTOR 711 {SOD}{CHB} — HRP THM VICTOR 109W 9329 {SOD}
TH 122 711 VICTOR 719T {SOD}{CHB}{DLF,HYF,IEF} — RHF 964 VICTRA 4057
P42800895 KBCR 19D DOMINETTE 122 {DLF,IEF} — NJW 1Y WRANGLER 19D {SOD}{DLF,HYF,IEF}
KBCR DOMINETTE 9112

AH YANKEE 10S {CHB} — REMITALL ONLINE 122L {SOD}{CHB}{DLF,HYF,IEF}
JDH MS YANKEE 11U ET {DLF,HYF,IEF} — CRR D03 VIOLET 349 {DLF,HYF,IEF}
P42916830 JDF MS ISAACS 075 60N {DOD} — ISAACS 517 075
JDF MISS 223B 4E

| CE | BW | WW | YW | MM | M&G | MCE | MCW | UDDR | TEAT | SC | CW | FAT | REA | MARB | BMI$ | CEZ$ | BII$ | CHB$ |
|---|---|---|---|---|---|---|---|---|---|---|---|---|---|---|---|---|---|---|
| 1.3 | 0.9 | 62 | 98 | 30 | 61 | 1.7 | 93 | 1.25 | 1.23 | 1.2 | 78 | 0.006 | 0.58 | 0.23 | 22 | 16 | 18 | 34 |
| .36 | .73 | .63 | .64 | .24 | | .31 | .42 | .27 | .27 | .24 | .50 | .51 | .53 | .56 | | | | |

- 33Z was our pick from Delaney's 2013 Reserve Champion Carload. He has proven himself to be a valuable sire in herds across the country.
- If you are wanting to throw extra muscle and eye appeal, 33Z is your bull.
- Pay attention to his EPD profile, he is a multi trait leader with high numbers across the board. Safe to use on heifers!
- He continues to create a stir. 33Z sired the high selling heifer in the Mile High Night Sale in Denver this year.
- Owned with JDelaney Herefords, Lake Benton, Minn.

*Semen: $35/Straw; $50/Certificate*
*Contact Streamline Genetics for semen, 765-490-6286*

## CRR 109 CATAPULT 320 {DLF,HYF,IEF}

**P43384320 — Calved: Feb. 17, 2013 — Tattoo: BE 320**

TH 122 711 VICTOR 719T {SOD}{CHB}{DLF,HYF,IEF} — DRF JWR PRINCE VICTOR 711 {SOD}{CHB}
CRR 719 CATAPULT 109 {CHB}{DLF,HYF,IEF} — KBCR 19D DOMINETTE 122 {DLF,IEF}
P43186342 CRR 4037 ECLIPSE 808 {DLF,HYF,IEF} — THM DURANGO 4037 {SOD}{CHB}{DLF,HYF,IEF}
CRR 420 ECLIPSE 688 {DLF,HYF,IEF}

CRR P606 WINSTON 550 ET — PW VICTOR BOOMER P606 {SOD}{DLF,HYF,IEF}
CRR 550 DONNA 794 {DOD}{DLF,HYF,IEF} — CRR 203 HONEY 734 {DOD}{DOD}
P42797545 CRR 959 DONNA 137 — CRR 218Y AVALANCHE 959
CRR 353 DONNA 781

| CE | BW | WW | YW | MM | M&G | MCE | MCW | UDDR | TEAT | SC | CW | FAT | REA | MARB | BMI$ | CEZ$ | BII$ | CHB$ |
|---|---|---|---|---|---|---|---|---|---|---|---|---|---|---|---|---|---|---|
| 1.1 | 2.5 | 51 | 83 | 26 | 52 | -1.0 | 83 | 1.05 | 1.08 | 0.7 | 63 | 0.009 | 0.51 | -0.11 | 13 | 13 | 10 | 21 |
| .33 | .71 | .60 | .56 | .19 | | .27 | .41 | P | P | .37 | .41 | .34 | .35 | .30 | | | | |

- 320 is a direct son of the ever popular Catapult 109 and is definitely following in his footsteps.
- He sires stout made, heavy structured cattle that have extra eye appeal. His calves are some of the stoutest that we have seen on the ground.
- He is moderate, easy keeping and extra sound.
- His solid set of EPDs only make him more appealing.
- Owned with Able Acres, Wingate, Ind.

*Semen: $35/Straw; $50/Certificate*
*Contact Adam Harms for semen, 217-369-3609*

## LF 2062 ANCHOR 3063 6064

**P43735964 — Calved: April 8, 2016 — Tattoo: LE 6064**

BAR-H ACHIEVER 22W {DLF,HYF,IEF} — NJW 45P 139J FULL TANK 134S {CHB}
LF 447 ACHIEVEMENT 3063 {DLF,HYF,IEF} — TLELL 117F JOEY 16S {DLF,HYF,IEF}
P43404454 WALKER JH MISS 57H P70 447 ET {DLF,IEF} — MOHICAN HUNTER 57H {SOD}{CHB}
CES VICKY 776 P70 {DLF,HYF,IEF}

REMITALL ONLINE 122L {SOD}{CHB}{DLF,HYF,IEF} — REMITALL EMBRACER 8E {SOD}{HYF}
LF 502E MISS ONLINE 2062 — REMITALL CATALINA 24H
P43302680 FS RNWLS CASSANDRA 502E — 4S RENEWAL {SOD}
FS 452M SUNSHINE 808X

| CE | BW | WW | YW | MM | M&G | MCE | MCW | UDDR | TEAT | SC | CW | FAT | REA | MARB | BMI$ | CEZ$ | BII$ | CHB$ |
|---|---|---|---|---|---|---|---|---|---|---|---|---|---|---|---|---|---|---|
| -0.2 | 5.8 | 54 | 89 | 18 | 45 | 2.4 | 104 | 1.12 | 1.14 | 0.7 | 66 | -0.011 | 0.40 | 0.01 | 17 | 14 | 13 | 25 |
| .06 | .30 | .15 | .14 | .09 | | .06 | .11 | P | P | .06 | .11 | .06 | .07 | .06 | | | | |

- Anchor is a bull with a lot to offer so much hip and power, with tremendous rip shape and volume! Hard to find a bull with so much style and power in such a structurally correct and sound package
- He is backed by a tremendous Online daughter, with great functionality and style.
- Sure to make eye appealing females and powerful show steers and bulls!
- Semen will be available spring of 2017, contact Adam Harms to get on the list!

# Lorenzen Farms

Chrisman, Ill.

Steve Lorenzen
217-822-2803
lf3@ecicwireless.com

**Don't forget to like us on Facebook at Lorenzen Farms**
***Lorenzenfarms.com***

Adam Harms
217-369-3609
adamdharms@hotmail.com

# THE BULLS OF LCC

**RST Times A Wastin' 0124**
**Semen Very Limited**

Deceased
Semen very limited
Owned by: LCC, Accelerated Genetics and Richard and Shirley Thomas

2016 NWSS Champion Polled Bull
2016 Hereford Champion of The World
Owned by: LCC, Foggy Bottom Farm, Buck Cattle Co., Beckley Herefords and Schrammel Cattle Co.

**LCC FBF Time Traveler 480**

**LCC 0124 Lock Down 581 ET**

2016 American Royal National Champion
Maternal sib to national champion female, LCC Lemon Lime
Owned by: LCC and Curtis and Jackie Castle

2-Time NAILE National Reserve Division Champion
Owned By: LCC; Blake Lowderman; Cody & Abby Lowderman

**BLL LCC Sin City 4134 ET**

**RST NST 109 Media 33C**

2016 JNHE Division IV Bred and Owned Champion
2016 Illinois State Fair Champion
Owned by: LCC, Nicholas Torrance, Lori and Gene Stumpf, Lamb Bros. and Stockdale Farms

Deceased.
Semen very limited.
Owned By: LCC; Sweatman and Wiswell

**RC LCC Justified 135 ET**

**B&C Stock Options 6026D ET**

2017 NWSS Champion Calf
2017 Ft. Worth Champion Bull
Owned by: Austin Breeding, Express Ranches, DeLHawk, McDonald Farm, LCC and Foggy Bottom Farm

Two-Time National Division Champion – NAILE and NWSS
Owned by: LCC and Josh Hill

**LCC Hill Recon Ball 5136 ET**

**Other LCC Owned AI and Herd Sires to Include: Playmaker; Scholastic; Long Drive; Back N Time; Magnum; Tebow; Rock Solid; Chism; Quagmire and Chancellor.**

***Package discounts availabe on most sires!***

## THE LOWDERMAN FAMILY

P.O. Box 488 • Macomb, IL 61455 • 309-833-5543
info@lowderman.com • ***www.lowderman.com***

# CJC GH BOSS MILES 465 {DLF,HYF,IEF}

**43528704 — Calved: May 5, 2014 — Tattoo: LE 465**

NJW 98S R117 RIBEYE 88X ET {CHB}{DLF,HYF,IEF} | SHF RIB EYE M326 R117 {SOD}{CHB}{DLF,HYF,IEF}
C MILES MCKEE 2103 ET {DLF,HYF,IEF} | NJW 9126J DEW DOMINO 98S {DOD}{DLF,HYF,IEF}
43270668 C NOTICE ME ET {DLF,HYF,IEF} | C -S PURE GOLD 98170 {SOD}{DLF,HYF,IEF}
HH MISS ADVANCE 104A {DOD}

CS BOOMER 29F {SOD}{DLF,HYF,IEF} | REMITALL BOOMER 46B {SOD}{DLF,HYF,IEF}
CJC 6214 CLEOPATRA 215 ET {DLF,HYF,IEF} | CS MISS 1ST FLAG 21A {DOD}{DLF,IEF}
43329535 C MS MOLER 6214 ET {DLF,HYF,IEF} | BR MOLER ET {CHB}{DLF,IEF}
C NOTICE ME NOW ET {DLF,HYF,IEF}

| CE | BW | WW | YW | MM | M&G | MCE | MCW | UDDR | TEAT | SC | CW | FAT | REA | MARB | BMI$ | CEZ$ | BII$ | CHB$ |
|---|---|---|---|---|---|---|---|---|---|---|---|---|---|---|---|---|---|---|
| 4.5 | 2.2 | 43 | 64 | 36 | 57 | 4.1 | 60 | 1.20 | 1.19 | 0.6 | 55 | -0.043 | 0.52 | 0.07 | 16 | 19 | 13 | 24 |
| .30 | .42 | .28 | .30 | .17 | | .26 | .29 | P | P | .20 | .17 | .21 | .22 | .19 | | | | |

- This bull was the 2016 National Western Stock Show Intermediate Horned Bull Champion and 2015 Fort Worth Stock Show Horned Spring Bull Calf Champion.
- He is definitely a top son of the world record selling, C Miles McKee 2103 ET.
- His granddam was a former National Western Stock Show Grand Champion Female.
- Moderate birth weight, rapid growth, and high marbling and scrotal make this phenotypically flawless, Miles son a must-use for 2017.
- Owned with Garland Holcomb

***Semen: $35/Straw; $40/Certificate***
***Contact owners or Streamline Genetics 765-490-6286***

## Garland Holcomb
580-243-9076

## Castle Herefords
Curtis and Jackie Castle
8167 N. 1815 Rd.
Crawford, OK 73638
Jackie's cell 580-497-7150 • Curtis's cell 580-497-7567
Home 580-983-2371
***Heifers and bulls for sale at all times.***

# LCC 0124 LOCK DOWN 581 ET

**P43595435 — Calved: March 3, 2015 — Tattoo: LE 581**

CRR ABOUT TIME 743 {SOD}{CHB}{DLF,HYF,IEF} | THM DURANGO 4037 {SOD}{CHB}{DLF,HYF,IEF}
RST TIMES A WASTIN 0124 {CHB}{DLF,HYF,IEF} | CRR D03 CASSIE 206 {DLF,HYF,IEF}
43123163 RST MS 1000 BLAZER 2029 {DOD}{DLF,HYF,IEF} | MJB BLAZER 1000 {SOD}{CHB}
MS RST 858 VICTOR 9059

SR CG HARD ROCK 5073 {SOD}{CHB}{DLF,HYF,IEF} | DB HARD DRIVE ET
LCC PATTON KIWI 116 ET {DLF,HYF,IEF} | SR MS MARK 9167 {DLF,HYF,IEF}
P43234652 UPS MISS KOOTENAY 3915 1ET {DLF,HYF,IEF} | REMITALL KOOTENAY 9K {CHB}{DLF,HYF,IEF}
UPS MISS PURE GOLD 0613

| CE | BW | WW | YW | MM | M&G | MCE | MCW | UDDR | TEAT | SC | CW | FAT | REA | MARB | BMI$ | CEZ$ | BII$ | CHB$ |
|---|---|---|---|---|---|---|---|---|---|---|---|---|---|---|---|---|---|---|
| -0.5 | 2.8 | 57 | 95 | 20 | 48 | 1.7 | 107 | 1.29 | 1.28 | 1.1 | 66 | -0.050 | 0.68 | 0.08 | 22 | 15 | 19 | 32 |
| P | .22 | .20 | .20 | .16 | | P | .18 | P | P | .16 | .16 | .15 | .16 | .15 | | | | |

- 2016 American Royal Grand Champion Bull
- 2016 Tulsa State Fair Grand Champion Bull

***Semen: Contact owners for semen***

## Castle Herefords
Curtis and Jackie Castle
8167 N. 1815 Rd.
Crawford, OK 73638
Jackie's cell 580-497-7150 • Curtis's cell 580-497-7567
Home 580-983-2371
***Heifers and bulls for sale at all times.***

## The Lowderman Family
P.O. Box 488
Macomb, IL 61455
309-833-5543
info@lowderman.com
***www.lowderman.com***

# YOUR MOST TRUSTED SOURCE FOR SEMEN AND CERTIFICATES FOR 42 YEARS!!

- ❑ AA PRF WIDELOAD
- ❑ AB JWR DEMOLITION 6008 3510
- ❑ AB PRINCE DOMINO
- ❑ AH JDH CRACKER JACK 26U
- ❑ BAR JZ TRADITION 434V
- ❑ BECKLEY 758P ONTIME 934S
- ❑ BKR TRIPLE PLUS 73C 20L
- ❑ BOYD MASTERPIECE 0220
- ❑ BOYD NJW STAND OUT 0091 ET
- ❑ BOYD POWERHOUSE 2028
- ❑ BOYD WORLDWIDE 9050
- ❑ BR CSF WALLACE 7055 ET
- ❑ BR CURRENCY 8144 ET
- ❑ BR DESERT RED 6059
- ❑ BR DM CHANNING
- ❑ BR DM TNT 7010
- ❑ BRAXTON GIANT 1
- ❑ BT CL DOMINO 15G
- ❑ C L1 DOMINO 0130X
- ❑ C L1 DOMINO 477
- ❑ C R111 SENTINEL 2264 ET
- ❑ C ETF WILDCAT 4248
- ❑ C RENO 6142 ET
- ❑ C STOCKMAN 2059
- ❑ C&L CT FEDERAL 485T 6V
- ❑ C -S PURE GOLD 98170
- ❑ CARPEDIEM
- ❑ CH HAWK ENUFF PROFIT
- ❑ CHAC MASON 2214
- ❑ CHURCHILL A1
- ❑ CHURCHILL COWBOY 120
- ❑ CHURCHILL KICKSTART 50
- ❑ CHURCHILL RANCHER 592R
- ❑ CHURCHILL RED BULL 200Z
- ❑ CHURCHILL SENSATION 028X
- ❑ CHURCHILL STUD 3134A
- ❑ CMF 103T VICTOR 262D
- ❑ CMF 584T FRONTIER 634L
- ❑ CMF 676M ON TARGET 837S
- ❑ CMR ILR DOMINO 86P
- ❑ CMR THE PROGRAM A431
- ❑ CMR TF 242 GARRETT 430
- ❑ CPH 4037 GOODNIGHT 23Z
- ❑ CRR 719 CATAPULT 109
- ❑ CRR ABOUT TIME 743
- ❑ CS BOOMER 29F
- ❑ DB GRAND SLAM
- ❑ DB HARDRIVE ET
- ❑ DELHAWK CAPITAL 0810
- ❑ DELHAWK KAHUNA 1009 ET
- ❑ DKF RO CASH FLOW 0245
- ❑ DM RR LIONHEAD 1
- ❑ DRF JWR PRINCE VICTOR 741
- ❑ DR WORLD CLASS 517 10H
- ❑ EFBEEF U208 S
- ❑ EKS 127R SIR WILLIAM W51
- ❑ ENFORCER 107H
- ❑ FCC 7M PRIDE 35
- ❑ FCC 7M QUANTUM 2U
- ❑ FELTON 517
- ❑ FELTONS BREAKTHROUGH
- ❑ FELTONS ENDURANCE 745
- ❑ FELTONS LEGEND 242
- ❑ FELTONS OZZIE 492
- ❑ GERBER KAISER 078K
- ❑ GERBER WATCHFIRE 117F
- ❑ GH NEON 17N
- ❑ GH RAMBO
- ❑ GK 327
- ❑ GKR
- ❑ H
- ❑ HU
- ❑ HYALI
- ❑ ILR RED POW
- ❑ JB LCC QUAGMIRE
- ❑ K&B SENTINEL 0042X
- ❑ KCF BENNETT 3008 M326
- ❑ KCF BENNETT 759 H142
- ❑ KCF BENNETT ADDITION B262
- ❑ KCF BENNETT BLOODLINE A260
- ❑ KCF BENNETT DOMINO 211 ET
- ❑ KCF BENNETT M226 334Z
- ❑ KCF BENNETT REVOLUTION X51
- ❑ KCF BENNETT TNT 1
- ❑ KJ 068J MANHATTAN 262S
- ❑ KJ 350J EL
- ❑ KJ 968R POLLED SOLUTION 668Z
- ❑ KJ BJ
- ❑ KJ C&L BJ
- ❑ KJ C&L J119 LOGIC 023R ET
- ❑ KJ HVH 33N REDEEM 485T ET
- ❑ KJ TMG 226K TEBOW 646Z
- ❑ KLONDIKE 28U 707B
- ❑ KT JOHN WAYNE 7167
- ❑ TOP SECRET 1030
- ❑ O 851
- ❑ U
- ❑ 2U ET
- ❑ NGSLEY 23X ET
- ❑ PURPLE MB WOMANIZER 14U ET
- ❑ PURPLE MILSAP 45S
- ❑ PURPLE REUBEN JAMES 40A ET
- ❑ PURPLE TONIC 10M
- ❑ PW BAR B PHANTOM
- ❑ PW MICHIGAN MISSION P806
- ❑ PW VICTOR BOOMER P806
- ❑ PWF VICTORY LANE P415
- ❑ R LEADER 98
- ❑ REMITALL BOOMER 46B
- ❑ REMITALL EMBRACE P
- ❑ REMITALL GOVERNOR 236G
- ❑ REMITALL PATRIOT ET 13B
- ❑ REMITALL RAZR 668 40R
- ❑ REMITALL-WEST GAME DAY ET 74Y
- ❑ RF 156T MR MATERNAL 63A
- ❑ RF POSTIVE PLUS 73C
- ❑ RHF IGT VICTOR 103T
- ❑ RL BIG TIME 005B
- ❑ RRO TRM LOOKOUT MOUNTAIN 8056
- ❑ RS 45P MAGNUM 91Y
- ❑ RST 1030 TOP SECRET 7011
- ❑ SB 54E 75R FUSION 138X ET
- ❑ SB 122L GIT-R-DONE 19R ET
- ❑ SCHU-LAR ON TARGET 22S
- ❑ SFR DEAL OR NO DEAL ET
- ❑ SHF ALL STAR 42X A191
- ❑ SHF INTERSTATE 20X D03
- ❑ SHF KENNEDY 502R X36
- ❑ F LIMELIGHT W18 Y83
- ❑ LITERAL W18 Y91
- ❑ ARSHAL 236G M33
- ❑ OENIX M33 P68
- ❑ AR M326 R125
- ❑ ON R117 U38
- ❑ DER M326 W18
- ❑ T P20 W013
- ❑ 9H Y02
- ❑ EXCEED 230
- ❑ ETTA V-9 ET
- ❑ K 669
- ❑ LLIADIN 115N
- ❑ YETO 163M ET
- ❑ T FUTURE 533P
- ❑ R VISION 053
- ❑ SSF BRIGHT KELLY 408 ET
- ❑ SSF TYMELESS 506X
- ❑ RKET INDEX 70X ET
- ❑ F BOGART 5L
- ❑ L BULLET 388T ET
- ❑ CF SHOCK & AWE 158W ET
- ❑ CROSSOVER Z400
- ❑ P VINTAGE 402U ET
- ❑ FR CYRUS 225 ET
- ❑ TH 75J 243R BAILOUT 144U
- ❑ TH 122 711 VICTOR 719T
- ❑ TH 133U 719T UPGRADE 69X
- ❑ TH SHR 605 57G BISMARCK 243R ET
- ❑ THM DURANGO 4037
- ❑ THM EASY CHOICE 5052
- ❑ THM SLEEP EASY 3060
- ❑ TRM 44C TOTAL L176 5010
- ❑ TRM GENETIC CHOICE 7084
- ❑ UPS JOURNEY 1ET 42
- ❑ UPS ODYSSEY
- ❑ UPS TCC NITRO 1ET
- ❑ WALKER AUTHOR X51 W19 332
- ❑ WHITEHAWK ER REVOLUTION 2328
- ❑ WIDE ANGLE
- ❑ WORR OWEN TANKERAY Y79D
- ❑ WSF BOMBSHELL CHOCOLED R76 ET

**ONE STOP SHOPPING FOR ALL YOUR SEMEN AND CERTIFICATE NEEDS. ACCESS OUR WEBSITE *WWW.REEDENT.COM* FOR PEDIGREES, PICTURES AND EPD'S.**


## REED ENTERPRISES
### Jim and Linda Reed
### Call - Email - Fax - Text - Mail
660-527-3507 - reedent@iland.net - 660-527-3379 - 417-860-3102
P.O. Box 126 • Green Ridge, MO 65332


Clip and Send to Reed Enterprises, P.O. Box 126, Green Ridge, MO 65332 for semen price list and order forms

Name _____ Address _____

Phone _____ Email _____

# HAPP BK VALOR 37C ET {DLF,HYF,IEF}

| CE | BW | WW | YW | MM | M&G | MCE | MCW | UDDR | TEAT | SC | CW | FAT | REA | MARB | BMI$ | CEZ$ | BII$ | CHB$ |
|---|---|---|---|---|---|---|---|---|---|---|---|---|---|---|---|---|---|---|
| -5.2 P | 3.2 P | 44 P | 73 P | 21 P | 43 | -0.4 P | 82 P | 0.99 P | 1.01 P | 0.8 P | 56 P | 0.011 P | 0.38 P | 0.01 P | 13 | 9 | 14 | 18 |

43624768 — Calved: March 26, 2015 — Tattoo: LE 37C

DELHAWK KAHUNA 1009 ET {DLF,HYF,IEF}
HAPP EXTRA POINT 1220 ET {DLF,HYF,IEF}
43312302 CRANE STYLE POINTS 945 {DLF,HYF,IEF}

CH ENUFF PROPHET 2913 {DLF,HYF,IEF}
MCR PPF MISS GOLD DOM 206 ET {DLF,HYF,IEF}
CH 372 POT OF GOLD 7120 ET
CH MISS DIAL 6311

GHC BEAR 12N
JSF 12N LADY VAL 9T {DLF,HYF,IEF}
P43068901 HSF 60G LADY VAL 48K

GHC CHUNK 113L
BAR-E-L SYBIL 7D
JSF 23 NIBBS 60G
JSF 2Z VALRIE 25B

*Semen packages available.*

**Dam of Valor**

HAPP HEREFORDS
Chris and Janell Happ
815-823-6652
happ84@yahoo.com
***www.happherefords.com***

BUCK cattle co.
Jirl, Brenda and Bailey Buck
Madill, Okla.
580-795-7271
Jirl cell 580-795-4865
jirl@buckcattle.com
***www.buckcattle.com***

MOORE Cattle Company
Madill, Okla.
Ethan Moore 580-795-6707

# YOUR [SUCCESS]
## starts at genesource

DELHAWK WRB TRUTH 713ET

PURPLE JOE DIRT 58A ET

UPS SENSATION 2296 ET

BR NITRO AVENTUS 3116 ET

R LEADER 6964

CRR ON POINT 559 ET

H TSR CHEZ FULL THROTTLE

NJW 79Z 22Z HEAVY DUTY 72C ET

TKR KR SUNDANCE KID 1448 ET

LCC FBF TIME TRAVELER 480

NJW 735 M326 TRUST 100W

NJW 1350 10Y HOMETOWN 27A

genesource

WWW.THEGENESOURCE.COM

825 JAHN LN | SCHULENBURG, TX 78956 | 855-877-0208 | 979-289-0208
DAVE ALLAN: 979-561-7115 | BECKY ALLAN: 512-750-8367

# Fast Forward Your Genetics

# H H FAST FORWARD 2268Z ET {DLF,HYF,IEF}

| CE | BW | WW | YW | MM | M&G | MCE | MCW | UDDR | TEAT | SC | CW | FAT | REA | MARB | BMI$ | CEZ$ | BII$ | CHB$ |
|---|---|---|---|---|---|---|---|---|---|---|---|---|---|---|---|---|---|---|
| 3.9 | 0.5 | 58 | 95 | 21 | 50 | 4.4 | 88 | 1.29 | 1.31 | 1.1 | 73 | 0.082 | 0.54 | 0.25 | 23 | 19 | 18 | 29 |
| .37 | .63 | .53 | .55 | .23 | | .30 | .39 | P | P | .24 | .39 | .33 | .34 | .30 | | | | |

P43327600 — Calved: Aug. 18, 2012 — Tattoo: BE 2268

SHF RADAR M326 R125 {SOD}{DLF,HYF,IEF} — KCF BENNETT 3008 M326 {SOD}{CHB}{DLF,HYF,IEF}
KJ HVH 33N REDEEM 485T ET {CHB}{DLF,HYF,IEF} — SHF POSTIVE MISS 73C M15 {DLF,HYF,IEF}
P42834201 HVH OKSANA 4L 33N {DLF,HYF,IEF} — HVH KREMLIN 57F 108K
HVH GENETIC QUEEN 53H 4L {DLF,HYF,IEF}

HH ADVANCE 3196N {SOD}{DLF,IEC} — HH ADVANCE 932J 1ET {SOD}{DLF,IEF}
HH MISS ADVANCE 6041S ET {DLF,HYF,IEF} — HH MISS ADVANCE 9082J {DOD}
42674024 HH MISS ADVANCE 2111 M — HH ADVANCE 767G 1ET {SOD}{DLF,IEF}
CL 1 DOMINET 496 1ET

*Semen: $30/Straw; $50/Certificate*

- Fast Forward stems from one of the most prolific and money earning cow families to come out of Holden Herefords. His sire, Redeem, continues to excel in the industry in terms of carcass quality and performance.
- Fast Forward is a sound footed, functional, easy doing bull that has an exceptional set of EPDs with a lot of growth.
- He will sire functional, problem free, efficient cows that will excel in udder quality and milk production.
- Fast Forward's calves are quickly becoming our favorite sire group.
- Top 10% in the breed for BW, YW, CEM, UDDER, REA and MARB
- Order semen from all major distributors.

HH Miss Advance 6041

SIERRA RANCHES
Modesto, CA
209-857-0455
*SierraRanches.com*

1/5 HOFFMAN RANCH
*modern, stout, functional*
Thedford, NE
308-645-2279
*HoffmanRanch.com*

Holden Herefords
Valier, MT
406-450-1029
*HoldenHerefords.com*

# WHAT MORE NEEDS TO BE SAID
## WHITEHAWK WARRIOR 845C ET {DLF,HYF,IEF}

| CE | BW | WW | YW | MM | M&G | MCE | MCW | UDDR | TEAT | SC | CW | FAT | REA | MARB | BMI$ | CEZ$ | BII$ | CHB$ |
|---|---|---|---|---|---|---|---|---|---|---|---|---|---|---|---|---|---|---|
| 0.9 | 2.3 | 59 | 97 | 32 | 61 | -0.1 | 106 | 1.13 | 1.16 | 1.5 | 69 | -0.033 | 0.61 | 0.10 | 23 | 15 | 20 | 32 |
| .23 | .34 | .28 | .30 | .20 | | .20 | .30 | P | P | .19 | .18 | .26 | .27 | .23 | | | | |

P43566921 — Calved: Feb. 05, 2015 — Tattoo: BE 845C

HUTH PROSPECTOR K085 {SOD}{CHB}{DLF,HYF,IEF}
UPH PROSPECTOR P152 {SOD}{CHB}{DLF,HYF,IEF}
P42533172 UPH MANDY M863

RRH MR FELT 3008 {SOD}{CHB}{DLF,HYF,IEF}
HUTH 34A PAULA 68F {DOD}
LHR PERFORMER BG1 22E
U RACIE B353

GRANDVIEW VIC H132 23G 4003 ET {DLF,HYF,IEF}
GRANDVIEW CMR 4003 BETH Y115ET {DLF,HYF,IEF}
43218116 DJB 46B BETH 1L {DLF,HYF,IEF}

GVHHH J30 143A H132 {DLF,HYF,IEF}
REMITALL GINGER 23G {DLF,HYF,IEF}
REMITALL BOOMER 46B {SOD}{DLF,HYF,IEF}
PW VICTORIA 964 8114 {DLF,HYF,IEF}

*Semen: $40/Straw; Non-certificate*

- Top value bull at $39,500 at the 2016 Fall White Hawk Sale. Warrior is just flat out impressive no matter how you look at him. Dark color, sound, excellent feet and legs, extra length of side with ample muscle. He just has that eye-catching wow factor. Note his pedigree is backed up with a 32 MM EPD. His dam is an own daughter of the legendary DJB 46B Beth 1L. 845C's sire, P152, has 23 daughters in production with a nursing ratio of 105.3.
- Owned with White Hawk Inc. and the Warrior Group

**Grandview CMR 4003 Beth Y115ET**
Dam of Warrior

**Grndvw CMR 400 Vic Beth Y112ET**
Full sister to the dam of Warrior 845C


**WOODEN SHOE FARMS**
673 N. 825 W.
Blackfoot, ID 83221
208-684-5252 • 208-680-0320 Cell
woodenshoefarms@gmail.com

# DAYS ROBIN HOOD H38

| BW | WW | YW | MM | M&G | MCW | SC | CW | FAT | REA | MARB |
|---|---|---|---|---|---|---|---|---|---|---|
| 5.3 | 58 | 92 | 13 | 42 | 113 | 0.8 | 64 | -0.009 | 0.36 | 0.01 |
| .26 | .15 | .20 | .08 | | .22 | .10 | .03 | .12 | .13 | .10 |

P43661427 — Calved: Feb. 07, 2012 — Tattoo: BE DAYH38

ALLENDALE VAGABOND A74
ALLENDALE WATERHOUSE D1
P43661417 ALLENDALE MARLINE X185

ALLENDALE ROSEMOUNT 2
SUZELLE MARLINE U54
ALLENDALE LANDLORD 3
ALLENDALE MARLINE U46

ALLENDALE KENWORTH 2
ALLENDALE FANCY U5
P42417335 ALLENDALE FANCY 248

ALLENDALE JAKOVICK
ALLENDALE MARLINE N31 ET
KESWICK MUSGROVE
ALLENDALE FANCY 141

*10 straws for $60/Straw*
*20 straws for $50/Straw*
*Non-certificate*
*For semen orders contact Hawkeye Breeders*
*515-993-4711 • GJensen@hawkeyebreeders.com*

- **OUTCROSS GENETICS**
- First son 2016 Dubbo Champion selling for $40,000. He is also Hereford Breeder 2016 Asia/Africa Champion
- 2013 Adelaide and Melbourne Grand Champion
- Homozygous polled
- Seven maternal brothers used in the herd
- Maternal brother to Allendale Robin Hood used in the USA

DAYS WHITEFACE

Lachy and Lou Day
P.O. Box 82
Bordertown, South Australia 5268
lday@dayswhiteface.com.au
*www.dayswhiteface.com.au*

# REGIONAL FIELD STAFF

**The American Hereford Association Field Staff is here to help you market your cattle and promote your operation.**

## Give your local field representative a call if you are interested in:

• Placing an ad in the *Hereford World* • Creative Service projects, including sale catalogs, flyers or brochures
• Buying or selling Hereford-influenced feeder calves • Marketing cattle through the CHB program
• Assistance in marketing your Hereford seedstock and commercial females.

**MOUNTAIN REGION:**
**Lander Nicodemus**
Mont., Wyo., Colo. and
western Canadian provinces
307-421-8141
lnicodemus@hereford.org

**NORTH CENTRAL REGION:**
**Levi Landers**
N.D., S.D., Minn.,
Neb., and Kan.
308-730-1396
llanders@hereford.org

**UPPER MIDWEST REGION:**
**John Meents**
Ill., Wis., Ind., Md., Mich.,
Ohio, Penn., Ky. and W. Va.
419-306-7480
jmeents@hereford.org

**WESTERN REGION:**
**Mark Holt**
Wash., Ore., Utah, Idaho,
Calif., Nev. and Ariz.
208-369-7425
mholt@hereford.org

**EASTERN REGION:**
**Tommy Coley**
Ala., Fla., Ga., Miss.,
N.C., S.C., Tenn. and Va.
815-988-7051
tcoley@hereford.org

**CENTRAL REGION:**
**Joe Rickabaugh**
Mo. and Iowa
816-842-3757
jrick@hereford.org

**AMERICAN HEREFORD ASSOCIATION**
P.O. Box 014059 • Kansas City, MO 64101
816-842-3757 • 816-842-6931 Fax
*www.hereford.org*

**SOUTHWESTERN REGION:**
**Juston Stelzer**
Ark., La., N.M., Texas and Okla.
817-992-7059
jcshereford@gmail.com

# PRESIDENT'S LETTER

*By Jack Ward, AHA executive vice president*

As the commercial industry continues to put pressure on genetics that are accountable, predictable, profitable and sustainable, the Hereford breed continues to grow in market share. The commercial producer "Wants it All," and Hereford breeders are dedicated to data collection and endorsing all tools available to produce reliable genetics.

AHA staff continues to work hard developing programs that add value to cattle through providing performance and registration programs, offering access to pedigree and performance information at the cattleman's fingertips, fostering seedstock and commercial marketing and supporting research activities.

Results of the 2014 survey of commercial cow-calf producers showed that producers count heavily on their seedstock suppliers to produce data-driven, reliable cattle that make them profitable. As seedstock producers, it is your job to use all tools available for breeding and selection decisions that will make your customers profitable.

Implementing an artificial insemination (AI) program gives breeders access to sires that are proven and strong in the areas of economic relevance. The ability for breeders to make genetic selections gives us control of our breeding programs, but also challenges us to make sound decisions.

The commercial industry "Wants it All," and the Hereford breed continues to add value to each sector of the industry. As you sort through this special AI edition, study your customer's needs and make progressive, informed decisions.

# Hereford AI Sires Index


AH JDH Cracker Jack 26U ET ....55
APH Doss 10Y Home Stretch 6B....26
B&C Stockman 6026D ET....68
BCC PSC KGB Desperado 6153D....37
BEHM 100W Cuda 504C....35
BF 109 Flinger 4158 ET....60
BLL LCC Sin City 4134 ET....68
BR Nitro Aventus 3116 ET....72
C 1311 5280 Lad 6077 ET....33
C ETF Wildcat 4248 ET....63
C&L CT Federal 485T 6Y....11
CHAC Mason 2214....47
Churchill Grit 6244D ET....43
Churchill Heads Up 410B ET....32
Churchill Kickstart 501C ET....42
Churchill Red Bull 200Z....5
Churchill Rock 646D ET....41
Churchill TSC First Rate 6206D....45
CJC GH Boxx Miles 465....69
CL 1 Domino 215Z....83
CMR The Program A431....8
CRR 028X Roll Tide 612....31
CRR 109 Catapult 320....67
CRR 719 Catapult 109....30
CRR On Point 559 ET....72
Days Robin Hood H38....75
DeLHawk WRB Truth 713 ET....72
DHB C&L SR Centurion 6964 6043....61
DR NJB Count On Me 100W C05....81
DVOR 468Z 159P Zenner 554 ET....66
EFBEEF SCHU-LAR PROFICIENT N093....16
EFBEEF TFL U208 Tested X651 ET....16
EFBEEFX651 Tested A250....82
EFBEEF U208 Sure Bet Z002....15
Estrotect Heat Detector....75
FTF Net Merit 444B....25
FTF Porterhouse 455B....24
Gerber Anodyne 001A....2
GGSC Cashmere 14C ET....39
GGSC Time Marches On 3C ET....39
GKB 88X Laramie B293....65
GV CMR Ideal 424 X2096....12
H BK CCC SR Game Changer ET....32
H L1 Domino 3053 ET....59
H WR Sustainable 551 ET....52
H/TSR/CHEZ/Full Throttle....72
H5 9131 Domino 2185....46
HAPP BK Valor 37C ET....71
HH Advance 5004C ET....44
HH Fast Forward 2268 ET....73
Hyalite On Target 936....29
ILR Peace Of Mind 394A ET....6
ILR Red Power 456B....7
JDH AH DiMaggio Rumbler 124C....66
JDH Victor 719T 33Z ET....38
KB L1 Domino 665....66
KCF Bennett Devout B716....34
KCF Bennett Encore Z311....35
KCF Bennett Revolution X51....34
KJ C&L J119 Logic 023R ET....9
LCC 0124 Lock Down 581 ET....68, 69
LCC FBF Time Traveler 480....56, 68, 72

# Hereford AI Sires Index


LCC Hill Recon Ball 5136 ET....68
LED GKB Legend 108 ET....51
LF 2062 Anchor 3063 6064....67
LJR MSU GF Cold Fusion 52Z ET....13
LJR MSU X51 Bosch 371B....14
LJS Mark Domino 0945....48
Loewen C&L Apollo A42 ET....60
Mark Domino 1321....84
MCR Bluestem 977....54
MCR Trust Harland 364 ET....54
MH 9126J Domino 382 1ET....50
Mohican THM Excede Z426....82
MPH Z3 Box top C16....58
MPH Z311 Rampage D1....49
NJB 3060 Gaucho 829....10
NJW 135U 10Y Hometown 27A....17, 72
NJW 135U 10Y Hometown 63A ET....40
NJW 33TB 100W Trust 167Y....4
NJW 73S M326 Trust 100W ET....20, 72, 84
NJW 73S W18 Homegrown 8Y ET....19
NJW 73S W18 Hometown 10Y ET....21
NJW 79Z 22Z Heavy Duty 72C ET....18, 72
NJW 79Z 22Z Mighty 49C ET....22
NJW 98S R117 Ribeye 88X ET....51
Perks 0003 Easy Money 4003....57
Perks 144U Right Track 2040....57
Purple Cat Scratch Fever 25DET....64
Purple Chachi 65Z ET....64
Purple Cobain 30D ET....64
Purple Hannity 6D ET....64
Purple Joe Dirt 58A ET....64, 72
Purple MB Womanizer 14U ET....64
Purple Playmaker 15B ET....64
Purple Reuben James 40A ET....64
R 2nd Revolution 2767....28
R Leader 6964....23, 72
R New York 5083....28
R Revolution 4510....29
RC LCC Justified 135 ET....68
RF 156T MR Maternal 63A....15
RL Big Time 005B....53
RST NST 109 Media 33C....68
RST Times A Wastin' 0124....68
SHF Access Y90 A216....4
SHF All American LG A70....4
SHF Manning W18 Z22....4
SHF Progress P20....4
SHF Rib Eye M326 R117....4
SHF Zane X51 Z115....3
TFR KR Sundance Kid 144B ET....36, 72
TFR KU Roll The Dice 1326....36
TH 400U 32X Trump 206Z....62
TH 409A 475Z Due North 361C ET....83
TRM SFCC Hammer Down 5171 ET....33
UPS Sensation 2296 ET....72
Walker JH Captain 936 7Y 5206....27
Whitehawk Warrior 845C ET....74

# Hereford AI Advertisers Index


Able Acres....67
AbraKadabra Cattle Co....55
Atkins Herefords....55
B&D Herefords....83
Barnes Herefords....42
Beckley Herefords....56
Beery Land and Livestock....41
Berg Polled Herefords....81
Birdsall, Dennis....61
Blagg Herefords....37
Boyd Beef Cattle....81
Braun Family....57
Brumley Farms....65
Buck Cattle Co....56, 71
Burns Farms....59
C&L Hereford Ranch....61
Candy Meadow Farms....2, 11, 12
Carswell-Nichols Herefords....30, 41
Castle, Curtis and Jackie....69
Church Ranch....50
Churchill Cattle Co....5, 41-45
CK Cattle....23
Colyer Herefords....33, 63
Cooper Hereford Ranch....83
Coyote Ridge Ranch....30, 31
CX Ranch....46
DaKitch Hereford Farms....62
Days Whiteface....75
Delaney Herefords....38, 55, 67
DeLHawk Cattle Co....59
Doss Hereford Farms....26
Dunrovin Farm....81
Dvorak Herefords....66
Ellis Farms....16, 82
Estrotect Heat Detector....75
Eudy Family....57
Falling Timber Farm....24, 25,26
Fancy Creek Farm....47
FCI Herefords....41
Foggy Bottom Farm....56
Friedt Herefords....46
Genesource....72
Genex Cooperative Inc....84
Gerber Land & Cattle....2
GKB Cattle....47, 51
Glengrove Farms....12, 13
Grand Meadows Farm....32, 33
Grimmel Girls Show Cattle....39
Happ Herefords....71
Harrell Hereford Ranch....45, 46
Harrison Cattle Co....44
Hoffman Ranch....36, 37, 52, 55, 73,
Holden Herefords....44, 73
Hopper Herefords....81
Iron Lake Ranch....5, 6, 7, 42
Jamison Ranch....36
Jensen Bros....23
JM Cattle Co....60
Journagan Ranch/Missouri State Univ....8-14
Kaczmareks Herefords....42
Knoll Crest Farm....34, 35
Koontz, Billy....81
L Bar W Cattle Co....44, 45
L III Farms....82
Langford Herefords....6
Littau Polled Herefords....53
Loewen Herefords....2
Lorenzen Farms....38, 67
Lowderman Cattle Co....56, 68
Mead Cattle....82
Mead Farms....25
Mettler Polled Herefords....49, 58
Mill Creek Ranch....54
Moore Cattle Co....71
NJW Polled Herefords....17-22, 40
Ottley Herefords....46
P&R Herefords....36, 46
Perez Cattle Co....22

# Hereford AI Advertisers Index


Perks Ranch ..... 57
Perry Show Cattle ..... 37
Prairie Rose Cattle Co. ..... 47
Purple Reign Cattle Co. ..... 64
Rausch Herefords ..... 23, 28, 29
Reed Enterprises ..... 8, 10, 70
Reed Farms ..... 15, 58
Rhyneland Farms ..... 57
Rocking G Land & Cattle Co. ..... 52
Rosenberg, James ..... 43
Sandhill Farms ..... 2-4
Schafer Herefords ..... 48
Schrammel Cattle Co. ..... 56
Schu-Lar Polled Herefords ..... 82
Schutte & Sons ..... 42
Section 16 Cattle Co. ..... 7
Select Sires ..... 54
Sierra Ranches ..... 73
Southern Cattle Co. ..... 59
Stith, Dale ..... 81
Streamline Genetics ..... 42, 65
Tegtmeier Polled Herefords ..... 11
Tennessee River Music ..... 33
Texas Stardance Cattle ..... 45
The Catapult Syndicate ..... 30
Thistle Tree Farm ..... 5
Topp Herefords ..... 83
Turkey Feather ..... 36
Udy Cattle Co. ..... 42
Umberger Polled Herefords ..... 3
Upstream Ranch ..... 22, 57
Walker Polled Hereford Farm ..... 24, 27
Ward Ranch ..... 52
White Hawk Ranch ..... 42
WMC Cattle Co. ..... 40
Wooden Show Farms ..... 74


## STRESS FREE "COUNT ON ME"

### DR NJB COUNT ON ME 100W C05 {DLF,HYF,IEF}

*Semen: $20/Straw; $75/Certificate*
*Contact: Dale Stith at dalestith@yahoo.com or call 918-760-1550*

- Owned by:
  Hopper Herefords, Ky.
  Boyd Beef Cattle, Ky.
  Dunrovin Farm, Va.
  Billy and Jackie Koontz, Va.
  Dale Stith, Ky.
  Berg Polled Herefords, Ohio

**P43573853 — Calved: March 4, 2015 — Tattoo: RE C05**

KCF BENNETT 3008 M326 {SOD}{CHB}{DLF,HYF,IEF}
NJW 73S M326 TRUST 100W ET {CHB}{DLF,HYF,IEF}
P43002897 NJW P606 72N DAYDREAM 73S {DLF,HYF,IEF}

RRH MR FELT 3008 {SOD}{CHB}{DLF,HYF,IEF}
KCF MISS 459 F284
PW VICTOR BOOMER P606 {SOD}{DLF,HYF,IEF}
NJW 94J DEW 72N {DLF,HYF,IEF}

THM DURANGO 4037 {SOD}{CHB}{DLF,HYF,IEF}
SKY 4037 SWEET CHILLI 301W {DLF,HYF,IEF}
P43059678 SKY 111R GLAMOUR GIRL 301T

CS BOOMER 29F {SOD}{DLF,HYF,IEF}
THM 7085 VICTRA 9036 {DLF,HYF,IEF}
SKY P606 PRIME TIME 111R
SALUNGA MS F243 51G

| CE | BW | WW | YW | MM | M&G | MCE | MCW | UDDR | TEAT | SC | CW | FAT | REA | MARB | BMI$ | CEZ$ | BII$ | CHB$ |
|---|---|---|---|---|---|---|---|---|---|---|---|---|---|---|---|---|---|---|
| 0.4 | 3.1 | 63 | 103 | 32 | 64 | 4.0 | 113 | 1.26 | 1.21 | 1.2 | 72 | -0.022 | 0.77 | 0.15 | 21 | 15 | 17 | 35 |
| P | .35 | .27 | .30 | .21 | | P | .30 | P | P | .22 | .18 | .22 | .23 | .21 | | | | |

# FOLLOW THE

## 7HP116 EXCEDE

*Semen $25 / Certificate $40 / Homo. Polled*

### MOHICAN THM EXCEDE Z426

43292949 | Upgrade 69X x Bennett M326

- Study his EPDs — you won't find many bulls that can match him (or BEAT HIM)!
- Top 20% of the breed for 15 EPDs and indexes
- Offering genetics to add value to every segment of the production chain

*From Mead Cattle, GA*

| | CED | BW | WW | YW | MILK | M&G | MCE | MCW | UDDR | TEAT | SC | CW | FAT | REA | MARB | BMI$ | CEZ$ | BII$ | CHB$ |
|---|---|---|---|---|---|---|---|---|---|---|---|---|---|---|---|---|---|---|---|
| EPD | 6.5 | -0.8 | 57 | 105 | 29 | 58 | 2.6 | 102 | 1.34 | 1.34 | 1.7 | 77 | .004 | .78 | .37 | 30 | 22 | 25 | 38 |
| Acc | .36 | .66 | .46 | .47 | .22 | | .29 | .37 | .18 | .18 | .19 | | .34 | .34 | .31 | | | | |
| % Rank | 5 | 4 | 25 | 10 | 15 | 15 | | | 20 | 20 | 3 | 5 | | 10 | 5 | 2 | 4 | 4 | 2 |

## 7HP114 TESTED A250

*Semen $20 / Non Certificate A.I. Sire / Homo. Polled*

### EFBEEF X651 TESTED A250

43440096 | TESTED X651 x Prime Cut

- Mulit-Trait Rock Star! TESTED A250 is the successor to his legendary sire, X651.
- TESTED A250 will improve CED, add growth and Marbling and moderate mature size.
- Dark red, pigmented, and good-footed

*From Ellis Farms, IL; Schu-Lar Polled Herefords, KS and L III Farms, MO*

| | CED | BW | WW | YW | MILK | M&G | MCE | MCW | UDDR | TEAT | SC | CW | FAT | REA | MARB | BMI$ | CEZ$ | BII$ | CHB$ |
|---|---|---|---|---|---|---|---|---|---|---|---|---|---|---|---|---|---|---|---|
| EPD | 6.7 | -0.8 | 62 | 97 | 24 | 55 | 4.3 | 77 | 1.41 | 1.27 | 1.8 | 66 | .038 | .48 | .73 | 37 | 24 | 31 | 43 |
| Acc | .31 | .71 | .61 | .54 | .19 | | .25 | .41 | P | P | .35 | .40 | .33 | .35 | .30 | | | | |
| % Rank | 4 | 4 | 15 | 20 | | 25 | 10 | | 10 | | 2 | | | | 1 | 1 | 1 | 1 | 1 |

SELECT SIRES INC.

Conception. Calving Ease. Carcass. Cows.

# LEADER

## 7HH58 DOMINO 215Z

*Semen $25 / Certificate $75 / Horned*

### CL 1 DOMINO 215Z

43268007 | Domino 9122W x Domino 860U

- The next 'Sensation' of the Hereford breed
- Unique Line One bull who ranks in the Top 2% of the breed for Marbling
- Combines an exciting blend of performance and phenotype

*From Cooper Hereford Ranch, MT and B&D Herefords, KS*

| | CED | BW | WW | YW | MILK | M&G | MCE | MCW | UDDR | TEAT | SC | CW | FAT | REA | MARB | BMI$ | CEZ$ | BII$ | CHB$ |
|---|---|---|---|---|---|---|---|---|---|---|---|---|---|---|---|---|---|---|---|
| EPD | 3.1 | 1.3 | 72 | 113 | 37 | 72 | 3.0 | 123 | 1.59 | 1.66 | 1.3 | 84 | .075 | .23 | .54 | 23 | 17 | 17 | 40 |
| Acc | .40 | .79 | .72 | .70 | .33 | | .33 | .47 | .45 | .43 | .49 | .53 | .50 | .50 | .47 | | | | |
| % Rank | | 20 | 2 | 3 | 3 | 1 | 25 | | 2 | 2 | 15 | 1 | | | 1 | 15 | | | 1 |

## 7HP115 DUE NORTH

*Semen $20 / Non Certificate A.I. Sire / Hetero. Polled*

### TH 409A 475Z DUE NORTH 361C ET

43596963 | Stockman x Mr Hereford

- Elite blend of moderate BW, performance, phenotype and maternal genetics
- His pedigree stacks two proven 'cowmaker' sires
- Loads of shape, moderate for frame, deep-sided and super-sound

*From Topp Herefords, ND*

| | CED | BW | WW | YW | MILK | M&G | MCE | MCW | UDDR | TEAT | SC | CW | FAT | REA | MARB | BMI$ | CEZ$ | BII$ | CHB$ |
|---|---|---|---|---|---|---|---|---|---|---|---|---|---|---|---|---|---|---|---|
| EPD | 2.5 | 2.2 | 60 | 96 | 25 | 55 | 0.0 | 105 | 1.26 | 1.26 | 0.4 | 77 | .041 | .60 | .16 | 14 | 14 | 9 | 30 |
| Acc | .20 | .33 | .28 | .30 | .14 | | .16 | .28 | P | P | .20 | .17 | .28 | .27 | .24 | | | | |
| % Rank | | | 20 | 20 | | 25 | | | | | | 5 | | 20 | 25 | | | | 20 |

**YOUR SUCCESS** *Our Passion.*

Phone: (614) 873-4683 ◆ www.selectsiresbeef.com

# Multi-trait Superiority

1HP00846 NJW 33TB 100W TRUST 167Y

## TRUST

Reg#: 43214415 | Homozygous Polled

NJW 73S M326 Trust 100W ET x Feltons Legend 242

- A low birth weight Trust son with a balanced set of EPDs; he sires heavily pigmented, deep-ribbed and square-hipped daughters.
- Trust comes from a strong maternal line of cows with superb production records and breed-leading EPDs for udder quality.
- He is an outcross sire to Victor 719T, Sensation and Lambeau daughters.

| CED | BW | WW | YW | MILK | M & G | CETM | MCW | UDDR | TEAT | SC | CW | FAT | REA | MARB | $BMI | $CEZ | $BII | $CHB |
|---|---|---|---|---|---|---|---|---|---|---|---|---|---|---|---|---|---|---|
| 3.3 | 1.3 | 57 | 101 | 25 | 53 | 2.9 | 99 | 1.53 | 1.53 | 1.1 | 71 | 0.001 | 0.66 | 0.45 | 25 | 18 | 20 | 38 |
| .36 | .74 | .66 | .65 | .32 | | .31 | .50 | .40 | .39 | .52 | .49 | .47 | .47 | .42 | | | | |
| 25% | 25% | 25% | | | | 25% | | 4% | 4% | 25% | 20% | | 15% | 3% | 10% | 25% | 20% | 2% |

1HH00113 LJS MARK DOMINO 1321

## MARK DOMINO 1321

Reg#: 43394744 | Horned

LJS Mark Domino 0945 x LJS Yankee 0904

- Mark Domino 1321 is a clean-fronted, well-balanced, deep-bodied bull with great muscle shape and full of pigment.
- He combines outstanding phenotype, calving ease, performance and carcass merit.
- Mark Domino 1321 is a complete outcross for Sensation bred females.

| CED | BW | WW | YW | MILK | M & G | CETM | MCW | UDDR | TEAT | SC | CW | FAT | REA | MARB | $BMI | $CEZ | $BII | $CHB |
|---|---|---|---|---|---|---|---|---|---|---|---|---|---|---|---|---|---|---|
| 5.1 | -0.2 | 51 | 91 | 34 | 60 | 5.7 | 73 | 1.44 | 1.47 | 1.4 | 71 | -0.013 | 0.64 | 0.64 | 30 | 22 | 25 | 41 |
| .33 | .74 | .66 | .66 | .17 | | .25 | .43 | P | P | .35 | .5† | .46 | .48 | .50 | | | | |
| 10% | 10% | | | 10% | 10% | 3% | 25% | 10% | 10% | 10% | 20% | 25% | 15% | 1% | 2% | 4% | 4% | 1% |

Contact your local GENEX representative.

888.333.1783 // www.crinet.com

GENEX™

Part of Cooperative Resources International

© 2017 Select Sires Cooperative, Inc. All rights reserved. | 3x 04/05/17 | $PDs as of 3/15/17